16 PAGES TODAY

# The Portsmouth Daily Times.

16 PAGES TODAY

VOLUME NINETEEN — PORTSMOUTH, OHIO, SATURDAY, MARCH 2, 1912. — PRICE THREE CENTS

# FOREIGN TROOPS ARE ORDERED TO PEKING

## RIOTERS ARE LOOTING AND BURNING CITY

(By Associated Press.)

Peking, March 2—Following a conference of the representatives of foreign nations at Peking held this afternoon, it was decided to at once order all available foreign troops at the treaty ports near Peking into this city. One thousand soldiers will be here from Tieu Tsin tomorrow. Other bodies of troops will be rushed in until a formidable army will have been gathered at the capital. The action of the ministers followed a request from Minister Tang Shao Yi that the powers take temporary steps to restore order in Peking.

The soldiers will be stationed throughout the city and patrol the streets.

**American Troops Are Moving.**

(By Associated Press.)

London, March 2—The detachment of United States troops at Tien Tsin is now on the way to Peking to assist in preserving order, according to a cable to the English Foreign office.

**Missionaries Were Slain**

(By Associated Press.)

Peking, March 2—Many missionaries near Pao Ting Fu were slaughtered by mutineers, according to advices received here. They belonged to the Roman Catholic station.

Another gang of mutineers plundered and burned the railway station and private homes at Ting Tai, 22 miles from here. British troops protected the women and children.

At Yung Ping Fu where American troops are on guard, the railway station was also looted. The government is powerless to check the disorder.

All citizens have been ordered off the streets by 8 o'clock and persons abroad after that hour will be shot.

(By United Press.)

Peking, China, March 2—With one sixth of the city in ruins, fresh disorders were threatened tonight and it was feared that Yuan Shi Kai would be unable to control the situation. Mutineers are being executed by the wholesale but the rigorous methods of the authorities seems only to increase the dissatisfaction among the soldiers. Agitators suspected of stirring up the mutiny were seized and decapitated without trial. Ramblings of dissatisfaction were heard even among the loyal members of Yuan's guards who claim that many innocent persons are being put to death.

So busy were the authorities engaged in trying to prevent further outbreaks that hundreds of thousands of loot were taken out of the city tonight under the cover of darkness.

Freight trains were seized and piled high with booty and without opposition the mutineers left the city firing at groups of pavilions as they passed.

Peking is a scene of utter chaos. If it had been attacked by an army the destruction would not have been more complete. Fire loss alone amounts to over $25,000,000. Consternation reigns at Tao Ting Fu where the Peking mutineers tonight murdered several French priests stationed there. The band is now on its way back to Peking.

A general attack on the palace is feared tonight and the situation is getting more grave as the hours grow by. There was a lengthy conference between the Premier and the foreign legation this evening at which a plan of action was agreed upon should it be necessary.

It was the concensus of opinion that the time is near at hand when the mutineers, tired of robbing and killing their fellow countrymen, will turn on the foreigners here. While up to the present the rioters have discriminated between natives and foreign property there is little doubt that they will soon try to plunder everybody.

The fire in the city which for a time was under control has broken out again and is spreading rapidly throughout the flimsily constructed houses of the native quarters. No effort was made this evening to combat the spread of the flames. They were fanned by a strong wind and it is believed certain that a great part of the city is sure to be destroyed.

President Yuan tonight practically admitted that he was unable to preserve order when he summoned the Republican troops from Nanking to quell the mutineers.

(By Associated Press.)

Peking, March 2—There was a recurrence of rioting at nine o'clock this morning, when a detachment of artillery, with field equipment and headed by a band, marched to the palace of Duke Quei Siang, father of the Empress Dowager, and opened fire on the palace gates. When the gates had been blown down the soldiers invaded the palace and looted it.

There was much fighting in the streets, especially in the outskirts where the loyalist troops fiercely attacked the deserters. As fast as a mutineer was captured he was executed and the streets in some quarters were filled with the headless bodies of soldiers.

Whole squares of stores in some sections of the city have been looted, and their owners slain. Hundreds of private residences have also been pillaged. Barricades have been thrown up in some streets and rioters are preparing to resist the government troops.

The mutineers who left yesterday for Pao Ting Fu have not yet reached that point. Premier Yuan Shi Kai has sent orders to the soldiers in the garrison at Pao to capture and execute the entire band of mutineers.

(By Associated Press.)

Washington, March 2—There are ten thousand foreign troops along the railroads leading from the sea to Peking, and these could be thrown into Peking in a few hours, if needed. The first additional troops for Chinese service would be thrown in from Japan and from Russian Manchuria. The United States stands ready to send additional soldiers from the Phillippines.

## "CASH" MAN ARRESTED

(By Associated Press.)

Boston, Mass., March 2—Fred S. Hey, an officer of the National Cash Register Company, of Dayton, O., was arrested here today as a fugitive from justice from Cincinnati, at which point he had been indicted with other cash register officials for alleged violations of the anti-trust laws. Hey will have his hearing Tuesday on extradiction proceedings.

## WHEN A MAN'S MARRIED

# Review Of Week In The Con-Con

(By S. D. R. Smith.)

Columbus, O., March 2—The eighth week in the constitutional convention was a period filled with important debate and but few accomplishments. Aside from a few minor recommendations from committees, the week was given over entirely to debate on the liquor question. From the developments this week it can be stated positively that neither the liquor interests nor the Anti-Saloon League controls the convention. This was demonstrated rather forcibly Thursday when the delegates, in very business like manner, killed two license proposals that were backed by the Anti-Saloon league and followed up this action by defeating the King license proposal—the pet of the liquor interests. This action of Thursday cleaned the convention slate of license proposals, and placed the matter in exactly the same position it occupied when the debate started two weeks ago.

Delegate Cunningham, of Harrison county, is leading a fight on behalf of the Negroes of the state, to induce the convention to eliminate the word "white" from that section of the present constitution that defines qualifications of voters. He argued the cause before the legal suffrage and elective franchise committee this week. The fourteenth amendment to the federal constitution gives the Negroes the ballot, but the restriction has never been taken out of the Ohio constitution. The entire question is merely a sentimental one.

A strong plea was made this week for a constitutional provision that would permit only taxpayers "of good moral character" to vote in Ohio. This provision was urged by Delegate Evans of Scioto county, who was very touch in earnest in declaring that the "riff-raff" should be deprived of the ballot. Capt. Evans is considered to be very conservative in his views and some of the more progressive delegates even go so far as to say he is the mouthpiece of the Ohio State Board of Commerce in the convention.

The convention appears to be in a mood to go the limit on the short ballot reform and indications are that it will. The proposal that the short ballot committee has recommended for passage provides that only the governor, lieutenant governor and auditor shall be elected; and that the governor shall appoint a "cabinet" which shall consist of an attorney general, secretary of state and other officers now elective.

## CON-CON WORK GETTING IN SHAPE

(By Associated Press.)

Columbus, March 2—Delegate E. L. Lampson, one of the floor leaders of the constitutional convention, said today that he expected the largest propositions now before the convention would be passed within the next three weeks. He said more would be accomplished in that time than had been done in the past eight weeks. Both Lampson and Doty, of Cleveland, expect the liquor license provision to be finally settled the coming week. Lampson said that the Anderson provision providing for compulsory license and prohibiting the brewery owned saloon to be adopted.

The L. & R. fight which will come soon will be the most spectacular of the convention. There are 80 delegates pledged to the plan but each one has a plan of his own.

## RAILROADS ALSO FACE STRIKE

(By United Press.)

London, England, March 2—Danger of a railway strike complicating the present situation growing out of the miners tiemp became acute this afternoon. The executive committee of the amalgamated society of railway service met to consider the demands made by the various districts that the railway employes refuse to handle coal and to send troops to the districts where the strike is in progress. They are also considering the suggestion of a general strike in sympathy with the miners.

Ed Schneller is laid up at his home on Front street with a severe attack of rheumatism.

## BIG FIRE AT BALTIMORE

(By Associated Press.)

Baltimore, Md., March 2—The residence of James E. Ingram, valued at $80,000 was destroyed by fire today. The fire started from the explosion of a jar of cleaning fluid. Mrs. Ingram and her daughter were seriously burned.

**PUPILS STRIKE.**

(By Associated Press.)

Cleveland, March 2—Thirty-five pupils of the Hicks school are on a strike because of being transferred to another school. They say they will have to pay car fare and carry lunches to the new school.

## BANK ROBBERS FOILED

(By Associated Press.)

Montreal, Canada, March 2—One of a band of five persons who attempted to rob a branch of the Royal Bank, located at the junction of the Canadian Pacific, five miles west of here, was killed during a running fight that followed the discovery of the robbers at work. The men were in the act of blowing the safe when they were discovered by a policeman who opened five upon them. One man fell dead and the others retreated, leaving the dead man behind. They made their escape. Police are unable to identify the dead robber.

## STRIKERS TOLD TALE OF WRONGS TO COMMITTEE

(By United Press.)

Washington, March 2—The story of Lawrence was told today to the rules committee of the house by men, women and children, who have endured the industrial strike in the Massachusetts mill town. There were a score of them. Thirteen were little children with the pallor of the textile mills still upon them and the drawn haggard faces of youth grown old before their time were also in the party.

Representative Wilson, chairman of the labor committee and Victor Berger, the Socialist, escorted the strikers' delegation from a hotel to the big white marble office building, borrowed for a day from the Stanley steel committee. There, where a few weeks ago Carnegie, Hill, Gary, Schwab and others talked calmly of millions and billions, the victims of the strike with tense faces, told of children pouring their youth and life into the maw of the mills for $4 per week. Where Carnegie told of a million dollars he made in steel, 21 year old Josephine Liss told of her experience with the glistening steel bayonets of the Massachusetts militia.

(By United Press.)

Lawrence, Mass., March 2—When the general strike committee of the industrial committee of the unskilled laborers of the textile mills here met today it was with the intention of refusing the proffered settlement of the mill owners. In explanation it was stated that the so called 5 per cent increase really means less than 2 per cent advances.

(By United Press.)

Washington, March 2—Thirteen little children with the mark of toil stamped upon their pale faces stopped the calm dignified progress of the house today. The 13 little ones took their places before the rules committee of the house this afternoon as living exhibits of the industrial war in Lawrence, Mass.

Each of the children was a worker in the mills and bore in every movement an expression, the mark of the looms. Ten congressmen stood aghast as the "American workers" entered the room and stood bashfully before them.

Samuel Liison, mill worker and strike leader, in his simple, broken English, then told about the strike. Spectators crowded upon the little group of embarrassed witnesses.

As Liston exclaimed "Carmella, stand up," from the back row of the huddled group, a sweet faced 16 year old girl arose. "Two years ago," began Liston, "this little girl went to work in the mills. Three weeks afterwards the machines were speeded up so fast that her hair was caught and almost torn off. She has been under a doctor's care ever since, but she has been working in the mills too, because her father is a poor man and has seven in the family. She must work to get food."

(By Associated Press.)

Lawrence, Mass., March 2—The strikers' committee this afternoon unanimously voted to reject the offer of the mill owners for a five per cent wage increase for a 54 hours a week work. The committee protested to Gov. Foss and Mayor Scanlon against alleged brutality of the state police. They are alleged to have treated women roughly.

## MOTHER SLAVED TO RAISE MONEY TO BURY SON WHO WILL BE HANGED

(By United Press.)

Syracuse, N. Y., March 2—Bent with the weight of 65 years of poverty, one son an invalid, requiring constant care, and a second in a felon's cell at Harrisburg, Pa., where next Tuesday he will be taken to the gallows and there "hanged by the neck until he is dead," Mrs. Sarah Scott has been working as a scrub woman to complete a fund to give her boy a decent burial. Her task was lightened today by the raising of a fund of $300 by the leading citizens who became interested in the case. Today the mother is rejoicing because she will be able to guarantee the expense of bringing the body of her son here after the state's mandate has been paid.

Joseph Scott, the son, killed Mrs. Blanche Taylor, in Harrisburg, Pa., last July.

## WARN AMERICANS TO STAY OUT OF MEXICO

(By Associated Press.)

Washington, March 2—Following a cabinet conference this morning it was announced that President Taft would issue a proclamation calling upon all American citizens to strictly observe the neutrality laws with Mexico.

The proclamation, in effect, will be a warning to all Americans to stay out of Mexico at this time. A note will be sent to Ambassador Wilson at Mexico asking him to notify all Americans in Mexico to be on their guard and to leave the country at the first sign of a hostile demonstration.

The real significance of the proclamation is that this government recognizes that the revolution has attained such proportions that it balances in power and importance the Madero government. For this reason the proclamation is not expected to be received with favor by the Maderists.

## MINERS GO ON STRIKE

(By Associated Press.)

Pittsburg, March 2—Eight hundred men employed at the Jumbo mine of the McDonald Coal Co., struck today when they were ordered to use a safety lamp ordered by the safety department of the state mine bureau.

**Mr. Bagby To Speak.**

Walter Bagby will speak at the Christian church in South Portsmouth Sunday afternoon at 2:30 o'clock.

## PROHI BILL WAS BEATEN

(By Associated Press.)

Richmond, Va., March 2—The Jordan bill providing for the submission of the prohibition question to the voters of the state was beaten in the senate this afternoon 24 to 16. It had passed the House by a vote of 62 to 30.

**Mr. Howell Named.**

J. M. Howell of Ironton, was named as a new member of the civil service board of that city on Friday night.

## MARYSVILLE SITE FOR NEW REFORMATORY

(By United Press.)

Columbus, O., March 2—The new state reformatory for women will be located at Marysville. This was decided today by the commission appointed consisting of Governor Harmon, State Auditor Fullington, Secretary of State Charles Graves and H. Shirer, secretary of the state board of charities. The state has an option on the site. It will consist of 260 acres and will cost $40,000. After the reformatory is completed it will be unlawful to sentence girls and women over 16 convicted of a felony, misdemeanor or delinquincy to any other place for more than thirty days. The sole exception is where the woman is held for contempt of court.

## CALL BY THE SOCIALISTS

(By United Press.)

Columbus, O., March 2—Joseph P. Shawe, state secretary of the Socialist party issued a formal call today for the state convention of the Socialist party to be held in Columbus April 26, 27, 28. Each Socialist local will be entitled to one delegate. The convention will nominate a candidate for governor and the rest of the state ticket.

## SHOE TRUST WON POINT

(By United Press.)

Boston, Mass., March 2—Holding the defendant on only the first count of an indictment charging combinathion in restraint of trade and dismissing the count as to monopolizing trade Federal Judge Putnam handed down a decision on the demurrer to the indictment against officials of the United Shoe Machinery Company today. The decision was a sweeping victory for the company.

## GORED TO DEATH BY MAD BULL

(By Associated Press.)

Elyria, O., March 2—John Hymen, 65, an inmate of the county infirmary, was gored to death by a bull that he was attempting to put in the barn this morning.

Mr. and Mrs. D. G. Smith of Russell, Ky., spent Friday with her sister, Mrs. J. G. Long, of Spring street.

Gee but these sun shiney days do give me th' fever. Oh for th' crack o' th' horsehide against th' willow. I've been a hankerin' after th' sound of it more'n a month now and this nice weather jest sets me clean shoutin' wild. Watch me get busy an' warm things up so we can start. Here's for tomorrow:

**Ohio—Snow late tonight and Sunday; slightly warmer tonight.**

**Kentucky — Snow tonight; warmer in west portion; Sunday snow or rain, warmer.**

# FOR · THIS HAVE WE DAUGHTERS

## To Speak At Missions

Evangelists Joe Barnes and Elbert Wilson, of Wheelersburg, will speak at the Union Gospel Missions, at 198 East Ninth street, Sunday evening.

This is a new mission that has recently been opened and the services have been well attended.

If your watch stops and doesn't keep correct time, try

**WILHELM Jeweler**

Work done by first class workmen. All work fully guaranteed.

**W. L. WILHELM**

Jeweler.
507 Chillicothe St.

# IN THE WORLD OF LABOR

(By Labor Council Press Bureau)

Organize and what for.

The price you receive for your labor is not the only object to be considered in an organization. It is equally as important to pay attention to how your money is spent.

While you may have all the confidence in the world in some friends, it takes a test of dollars and cents to find out then the character. Read the following article from Topeka, Kan.

A movement is on in this state that promises to throw several hundred preachers out of a job. From numerous localities come reports of concerted efforts in religious revivals of a getting together of adherents of all denominations, and appeals are being made to bring the members of all churches into one religious movement.

The preachers of these various denominations are vigorously opposing the movement.

It is said there are about 500 towns and communities in the state where people are keeping up three or four church organizations and if there should be an amalgamation many ministers, of course, would be looking for a job. Perhaps a few more states taking such a move would stop this old stock argument of how I love a workingman, and expose the wolves who are living in sheep's clothing, and give some of our worthy ministers who are today muzzled for lack of members, a chance to do that which they really intend to do.

Give a good man the backing and he will do the work.

Take something away from or even threaten to take it and hear the other fellow and see how he loves the workingman.

**Blacksmiths Initiate Three.**

At the regular meeting of the Portsmouth Brotherhood of Blacksmith Tuesday evening, there were three new members initiated, among them was Mr. Geo. Kahne of Ashland, Ky.

**Federation Meeting.**

The federated crafts of the N. & W. held their regular monthly meeting on Wednesday evening and wound up with a smoker which was enjoyed to the limit.

The meeting being the last to be held before the annual convention, which will be held in Roanoke, Va., next month, was a very lively affair as it is now fully realized by the different crafts that the days of single fighting is past, and after a year of a harmonious federation they discussed with pleasure the fruits of the work. None of the delegates would attempt to return to the old methods of unionism and are fast coming to the point where they will stand as one in principles that can effect their welfare.

The election of officers resulted in the following: President, M. A. Maher, boilermaker; vice president, W. M. R. Goddard, blacksmith; secretary and treasurer, G. E. Rogers, machinist.

The delegates feel the assurance of their future protection, and advancement, and hope to introduce some very important matters into the work in the very near future. The federation will co-operate with all the crafts in extending the Retail Clerks organization, by dealing with such merchants that employ organized clerks.

Why organized labor wants to see the label on all printed matter. The presence of the label on the stationary and advertising matter of every business man, should be carefully looked for by every union man who has any dealing with our business men, and no excuse can replace the label (don't forget that). We find that there are a great many secret societies, also in Portsmouth who are getting the habit of having their printing done by unorganized shops, and even by mere boys who are making a few dollars at job printing as a side issue.

We have no fault to find with the boys for taking advantage of the situation, and admire their ability to catch their foolish patrons, but we have a few words to say to the union men who are members of such secret orders as allow business to be done in such a manner that there is something wrong and we suggest that you weigh yourself and find out just how heavy your unionism really is.

If you find yourself possessed with enough union spirit to demand a union article for your union earned dollar then bring the matter to the attention of the guilty party wherever found, but if you don't have the courage to protest, then it is your next duty to attend your local meetings, and educate yourself as to what you have organized for, and if you do not care to do either of the foregoing suggestions and belong to any trade union, then be honest with yourself and others and get out to other parts where you can work with nonunion men and an nonunion wage and under nonunion condition as they are plenty of good union men who would appreciate your present place. Look yourself over.

**Hebrew Printers Get Raise.**

The Hebrew Typographical union has reached an agreement with the Hebrew Printers League and a strike of Jewish printers has been avoided. The agreement runs for three years and the men employed in the book and job offices will now work 46 hours per week all year around instead of 46 hours three months of the year and 48 hours the balance of the year. Their wages are increased from $21 to $23 per week for the first year, $23.50 for second year and $24 for third year.

The newspaper scale was raised from $27 to $28 per week for first year and $29 the second and $30 for the third year, with double time for work performed on legal holidays.

The Typographical Union of Portsmouth have arranged with the Central Labor body to change their time of meeting to a more suitable time, in the near future, as it seems the present date works a hardship upon certain members.

**Don't Neglect A Child's Cough**

The "Child's Welfare" movement has challenged the attention of thoughtful people everywhere. Mothers are natural supporters and will find in Foley's Honey and Tar Compound a most valuable aid. Coughs and colds that unchecked lead to croup, bronchitis and pneumonia yield quickly to the healing and soothing qualities of Foley's Honey and Tar Compound. Contains no opiates and no harmful drugs. Is a medicine, not a narcotic. Refuse substitutes.

For sale by Fisher & Streich.

## Given A Charity Pass

Mrs. Effie Hayes, widow of an N. & W. employe, who was killed some time ago, was furnished with a charity pass to Kenova by the city authorities Saturday. Mrs. Hayes since the death of her husband, has been doing her best to support herself and two children, but has found it an uphill task. She is going back to home folks in old Virginia.

## Will Build At Nauvoo

W. E. Davis, of Pond Creek, has purchased a six-acre tract of land near Nauvoo, of Carey Hinze and will erect a house on the same and make it his future home.

## Will Open Up A Camp

George Barr, who recently disposed of his interest in the cafe located in the Esselborn building on North Waller street, to Bob McCoy, stated Saturday, that he would shortly open up a camp near Firebrick, Ky., and would spend most of his time there. He expects to land a whale before the summer is over.

## Cattle Are Dying

An epidemic that has broken out among Commissioner Dan Egbert's cattle near Lucasville, has carried off four of his finest steers. Dr. Lake went out Saturday morning to prescribe for the cattle.

## HEARD BEFORE REFEREE

The hearing of the petition of J. J. Pfeiffer in the Evans Bros. bankruptcy case, was held before Referee Mark A. Crawford at his office in the Masonic Temple on Friday evening. Mr. Pfeiffer alleges that he owns 800 fence posts that were listed by the appraisers as belonging to Evans Bros. He wants them set aside as his property. The referee will make known his decision within a few days. A general sale order was issued by the referee for all property belonging to the bankrupts the title to which is not in dispute. It is thought the property will bring close to $10,000.

William Riley, of McCaw, was a business visitor here, Saturday.

# SUES N. & W. FOR BIG SUM

Claiming that he was permanently injured and crippled for life, Robert N. White brought suit for $10,000 damages against the Norfolk & Western Railway Co. in common pleas court Saturday through his attorneys, Johnson & Johnson. Plaintiff alleges that on Jan. 17, 1912, he was in the employ of the defendant as a laborer and with others was engaged in handling a heavy timber on skids. It is charged, the skids, on account of being carelessly and negligently placed, slipped, resulting in the heavy timber being thrown against the complainant, crushing his leg and otherwise badly injuring him.

**The Men Who Succeed**

as heads of large enterprises are men of great energy. Success today demands health. To ail is to fail. It's utter folly for a man to endure a weak, run-down, half-alive condition when Electric Bitters will put him right on his feet in short order. "Four bottles did me more real good than any other medicine I ever took," writes Chas. B. Allen, Sylvania, Ga. "After years of suffering with rheumatism, liver trouble, stomach disorders and deranged kidneys, I am again, thanks to Electric Bitters, sound and well." Try them. Only 50 cents at The Fisher & Streich Pharmacy.

## Selby Factory Is Humming

The Selby Shoe Company Friday shipped 8500 pairs of shoes, which is going some to say the least. Over 60,000 pairs were shipped this week.

**CARD OF THANKS.**

I wish to thank my friends and neighbors for the kindness during the death of my husband; and also the Carpenters Union for the beautiful floral offerings.

Mrs. Jennie Smith.

## Eye Hurt At Steel Plant

O. C. Booth, of the Biggs house, an employe at the steel plant, was struck in the eye Friday morning by a piece of steel. The eye was cut but the attending physician believes that it can be saved.

## To Attend Celebration

Rev. Fathers J. E. McGuirk and F. Gloeckner expect to go to Wellston Tuesday to attend the silver jubilee celebration of Rev. John Meade, pastor of St. Peter's and Paul's church of that city.

## Switchmen Quit Jobs

F. X. Bean and E. L. Poff have quit their positions at N. & W. switchmen. The former is going to Altoona, Pa., and Poff to Little Rock, Arkansas.

# Ruling Affects All Candidates

Clerk R. C. Myers, of the board of elections, says the new ruling of Attorney General Hogan affects congressional candidates, congressional committeemen, delegates and alternates to the national conventions, county officers, county delegates and precinct committeemen. All candidates must file their petitions by midnight April 21st, and these must contain 2 per cent of the vote cast for governor of their respective parties.

## Should Sign With Giants

Hill-Top residents are still talking about Joe Farmer's chicken pitching stunt, Friday evening. A shed on an adjoining lot of the popular shoeworker's home had caught fire and seriously threatened Joe's coop. He took no chances and one by one pitched his hens and roosters into the cellar of his home, and that in rapid fire fashion.

## Diphtheria Invades Home

Diphtheria has again invaded the home of Prof. John Yenner, an instructor in the commercial department of the Portsmouth High school. His young son Virgil was taken sick Friday and the family home on Eighth street is now under quarantine. An older son died of diphtheria last year.

## Why Alice Is Happy

Little Alice Barry was one of the happiest little ladies in town Saturday when she found her handsome rosary at the Times office. Miss Alice had grieved very much over her loss until she saw an advertisement in the "Found" column of the Times.

## CAT WENT TO FIRE

"Tom," the feline pet of the Hill-Top firemen, made the run to Oakland avenue with the company Friday evening. Veteran John Heisel says it was the first time in his twenty years' experience as a fireman that he carried a cat with him. Paul Tener acted as its chaperone.

## Arrest Son Without Cause

Michael Hansgen is talking of making it interesting for those who caused the arrest of his son, Will Hansgen, the other night. The boy had worked for Multer Bros. the day before, and while on his way home that night happened to think it rather cold for the firm's horses to be without blankets and so stepped into the stable to cover them up. When he emerged from the stable again, he walked into the arms of a policeman, who, after questioning him, let him go, only to come to the family home later, rout him out of bed and lock him up.

**Moving To Farm.**

B. F. Bennett, the street car conductor who was accidentally shot in the eye a few months ago, is moving from Third street to a farm in Kentucky.

**Will Work At Terminals.**

Charles Crawford, of Stricklett, Ky., has taken a position at the N. & W. Terminals, and will begin work, Monday.

**DR. BULL'S COUGH SYRUP**

No morphine or chloroform

THE PEOPLE'S REMEDY for Coughs, Colds, Croup, Whooping-Cough, Bronchitis, Grippe Cough, Hoarseness, etc. Sold and cure, 25 cts.

**PURE DRUGS**

For Physicians' Prescriptions

There is a particular care which has to be exercised in filling physicians' prescriptions. Pure drugs and chemicals must be used. We give this extreme care and the most scientific compounding. If you are recovering from a cold, la grippe or pneumonia, we can supply you with the exact drugs your physician prescribes.

**The Pure Drugs Co.**

Two Stores
Eleventh and Hutchins
And
Turley Bldg.

**YOUR CHANCE**

We are making room for our Spring Suits and Overcoats and have put prices on all our heavy weight garments that give you your chance to save a handsome sum.

Any $20.00 Suit for ............... $16.98
Any $15.00 Suit for ............... $11.98
Any $10.00 Suit for ............... $ 6.98

**Don't Fail to See Our Top Coats and Spring Suits**

We never had such varieties at such prices before. Everything just as represented at this store.

New Number 511 Second — Old Number 131 West Second

**THE FAMOUS**

FRED STRAUS, PROP.

**DR. H. E. HAWK'S WAY**

The best Dental Service possible at the lowest fee possible. All work guaranteed.

**Crown & Bridgework 22K Gold $3 to $4**

Full Upper & Lower Plates
$5.00, $8.00 And $10.00

Best Dental Service in all its forms at reasonable prices.
Painless Extracting 25 Cts

**DR. H. E. HAWK**

Third and Chillicothe Sts.
Open Evenings.
Home Phone 1217

**"Is That the Sun or the Moon, Friend?"**

"I don't know, Mister, I'm a stranger here myself!"

But even the strangers know

**OUR HANAN SHOES ARE THE BEST!**

45 GALLIA **FRANK J. BAKER** Reduced Prices

THE SLEEPLESS SHOEMAN

**Utterly Wretched**

Nervous Prostration Long Endured Before Remedy Was Found.

Miss Mureen Herdinger, Upper Darn, Pa., writes: "For several years I had nervous prostration, and was utterly wretched. I lived on bread and beef tea because my stomach would not retain anything else. I took many remedies, but obtained [illegible] until I took Hood's Sarsaparilla [illegible] to gain at [illegible]"

Pure, [illegible] nerves, and [illegible] Sarsaparilla, which purifies [illegible] the blood, cures so many [illegible] diseases.

Get it today [illegible] Sarsatabs.

**The Road To Success**

Having a little money at the right moment often means life-long success—not having it, often spells failure.

A few dollars SAVED regularly often means just the DIFFERENCE between success and failure to you. Savings means protection the world over.

**The Security Savings Bank**

**FINE WATCHES**

High grade movements in fine cases 10, 20 and 25 year and solid gold cases. Also nickel and gun metal cases. Timekeepers.

**A. W. APEL, Jeweler**

Chillicothe Between 4th and 6th.

**BALTIMORE & OHIO SOUTHWESTERN R.R.**

Local Schedule, Feb. 16, 1911.

Leaves Ports. — Arrives Hamden
No. 50, 7:00 a. m. — 9:20 a. m.
No. 52, 2:00 p. m. — 4:30 p. m.

Leaves Hamden. — Arrives Ports.
No. 51, 7:40 a. m. — 10:20 a. m.
No. 53, 4:05 p. m. — 6:35 p. m.

Connections at Hamden with all main line trains East and West.

Fast freight service to all points. Public Storage.

Particulars cheerfully furnished upon application.

J. E. SANDS, Agent.

# Beautiful Game of Bluff!!

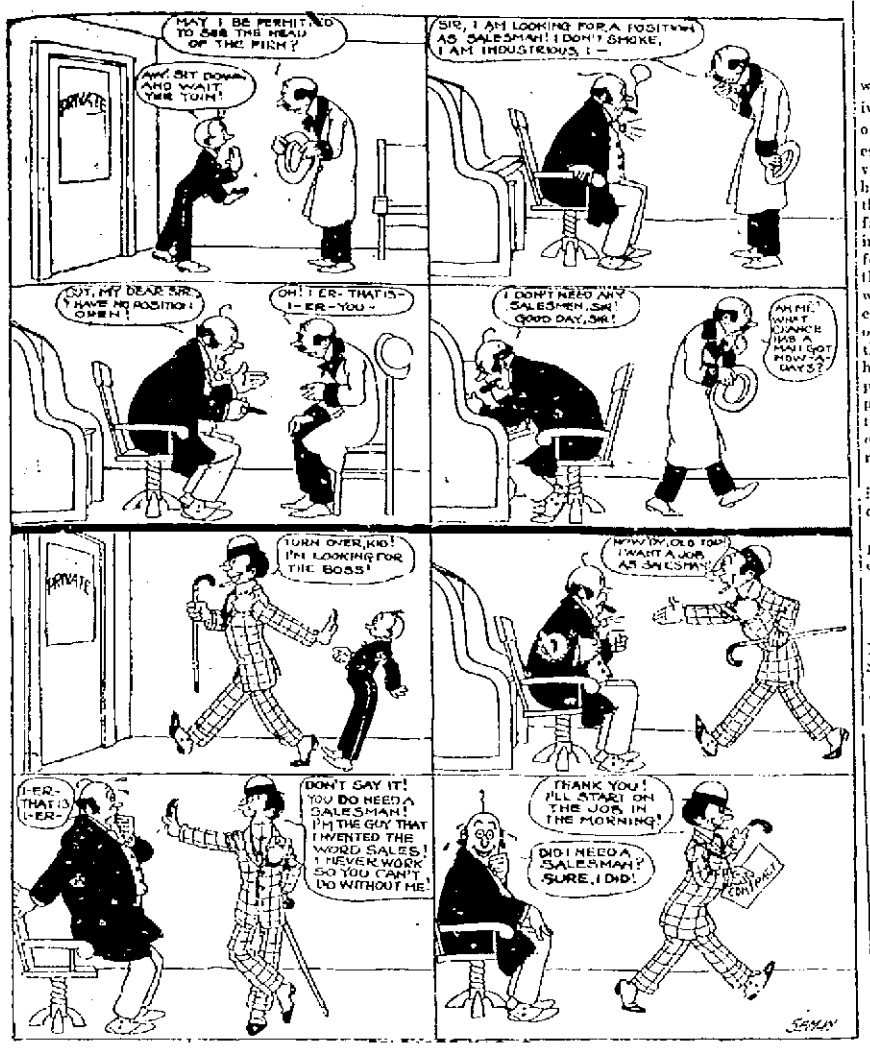


# New Dining Room To Open On Sunday

With an extra good menu promised, Ye Old Mill's upstairs dining room, 135 West Second street, will be thrown open tomorrow for the first Sunday dinner.

The dining room has been handsomely equipped and presents an inviting appearance. A competent lady manager has been secured, and none but the best class of patronage will be solicited. It will be strictly a dining room for ladies and gentlemen.

**Home From Visit.**

George Riehl of the U. S. express office, returned Friday from a two weeks' visit with his home folks at Wilmington, O.

**New Police Chart.**

A new police chart showing the locations of all police districts and patrol boxes has been placed on the desk at police headquarters under a slab of thick glass, and should prove of great assistance to the office men in quickly locating men on their beats on hurry calls.

**Will Move To New Boston.**

Mr. and Mrs. William B. Evans, of 812 Chillicothe street, will move to New Boston, where they have rented the Bahner property recently purchased by J. B. Thomas. Mr. Evans is a steel worker and feels that it will be more convenient to get close to the local plant.

# BOY SCOUTS ON A TRAMP

Troop No. 1 of the First Presbyterian "Boy Scouts" left the city this afternoon at 1 o'clock for the Kentucky side, where they will take a cross-country tramp to the celebrated "Devil's Den." In troop one are 4 patrols headed by the following captains: Charles Hanson, Harry Blake, Armor Taylor and William Liston. The Scouts this afternoon were by charge of Mr. M. H. F. Kinsey of the Y. M. C. A., who with Mr. Harry Huddleson, have charge of the Boy's Work at the First church.

## REVIEW OF THE YEAR.

A North Carolina editor, who has summed up his business for 1911, wins the prize for the best review of the year. It follows:

Been broke 361 times.
Had money 4 times.
Praised the public 9 times.
Told lies, 1,728 times.
Told the truth 1 time.
Missed prayer meeting 52 times.
Been roasted 431 times.
Roasted others 52 times.
Washed the office towel 3 times.
Missed meal, 0.
Mistaken for preacher 11 times.
Mistaken for capitalist, 0.
Found money, 0.
Took bath 6 times.
Delinquents who paid, 28.
Those who did not pay, 136.
Paid in conscience, 0.
Got whipped, 0.
Whipped others 23 times.
Cash on hand at beginning $1.47.
Cash on hand at ending, 15 cents.

# Shed Was On Fire

The Hill Top engine company was called to Mrs. Helen Davis' home No. 1803 Oakland avenue Friday evening to extinguish a small shed blaze.

Plumbers had been thawing out some frozen pipes and carried smouldering coal out in a bucket and supposing all danger over left it standing in the shed. Soon the shed was discovered in flames and it rapidly burned to the ground. An adjoining shed was also considerably scorched before the fire was put out. The loss was very slight.

# THE MARKETS

Chicago, Ill., March 2—The past week has been one of the most active for many months on the Board of Trade. While there has been no especial fluctuations but the advance on both corn, wheat and oats has been a steady one during almost the entire week, gaining each day from an eighth to a half a cent closing about 4 cents higher on wheat for the May option and 3 cents on the later days. The advance on corn while not as much, being about 3 cents and oats scored a fraction over 1 cent. Taking the whole line this is the heaviest advance that has been gained in one week in the past three months, and the funny part of it all is you interview both the bulls and the bears and neither one can give you any particular reason for the situation.

The whole advance is surrounded in that mystery that frequently occurs in the grain market.

You cannot get from either side predictions as to the future, as no one feels lick making them.

**GRAIN MARKET. OPENING.**

Chicago, Ill., March 2.—Wheat May, 103⅜ to 103⅝; July, 97¾; Sept, 95¼.

Corn: May, 70½ to 70¼; July, 70 ½ to 70⅜; Sept., 70⅛ to 70⅜.

Oats: May, 53¼ to 53⅛; July, 49½; Sept., 41⅞ to 41⅞ and 42.

**CLOSE.**

Wheat: May, 101⅝; July, 98⅞; Sept., 96¼.

Corn: May, 71½; July, 71⅝; Sept., 71¾.

Oats: May, 53½; July, 49¾; Sept., 42¼.

**NEW YORK STOCKS.**
(By Associated Press.)

New York, March 2—The last sale of stocks today was:

Amalgamated Copper, 68.
American Beet Sugar, 35½.
American Sugar Refining 116⅝.
Baltimore & Ohio, 102⅝.
Chesapeake & Ohio, 72¾.
Illinois Central, 136.
Louisville & Nashville, 155½.
New York Central, 111⅝.
Norfolk & Western, 109⅜.
Pennsylvania, 123.
United States Steel, 61⅝.
United States Steel, Preferred, 105¼.
Western Union, 84⅜.

**LIVE STOCK MARKET.**

Chicago, March 2—Hogs: receipts, 15,000; market, higher; mixed and butchers $6.20 to $6.50; good, $6.25 to $6.52½; light, $6.25 to $6.47½; pigs, $4.65 to $6.20.

Cattle: receipts, 800; market, steady; beeves, $4.90 to $8.60; cows and heifers, $2.15 to $6.60; stockers and feeders, $4.80 to $6.20; calves, $5.25 to $8.50.

Sheep and lambs: receipts, 2,000; market, strong; natives, $3.25 to $4.85; lambs, $4.50 to $7.00.

Pittsburg, Pa., March 2—Cattle supply, light; market, steady; choice, $7.75 to $8.00; good, $6.25 to $6.85; fair, $5.00 to $5.60; veal calves, $9.50 to $10.

Sheep and lambs: receipts, light; market, steady; prime wethers, $4.55 to $4.10; good mixed, $4.30 to $4.75; fair mixed, $3.75 to $4.25; spring lambs, $4.00 to $7.15.

Hogs: receipts, 15 double decks; market, slow; prime heavy, $6.70 to $6.75; medium, $6.80 to $6.85; heavy yorkers, $6.75 to $6.80; light yorkers, $6.50 to $6.60; pigs, $6.25 to $6.35.

# HAS LOST TEN HEAD OF CATTLE

Within the past week ten head of cattle owned by Commissioner Dan Egbert, of Lucasville, have died under rather mysterious circumstances.

Mr Egbert is of the opinion that an unknown person has been poisoning them, and to further substantiate this theory, he summoned Dr. Joe Lake to his farm Saturday, and the latter is busy making an investigation. Two of the cattle died last night and the contents of their stomachs will be closely analyzed.

The loss is quite a severe one to Mr. Egbert, as the cattle were easily worth $300. One by one they have dropped off, and he is thoroughly aroused over the unusual manner in which they have died. He has been making a quiet investigation himself, but it did not develop anything of a tangible nature, so Dr. Lake, a local veterinarian, was called into the case Saturday.

**Plan Ball Tteam.**

At the big class meeting of the Woodmen of the World to be held next Friday night, in honor of the birthday anniversary of Jacob Kah, one of the oldest members, the lodge will reorganize their famous base ball team. Thomas Brannon will be the manager of the team.

**Visiting Parents.**

Ed. McWilliams, of 65 East Front street, left Saturday for Hamden to visit his parents.

# MRS. JOHN DICE IS VERY ILL

Captain Louis Dice arrived home Friday from Ft. Terry, N. Y., in response to a message announcing the serious illness of his aged mother, Mrs. John Dice of West Second street, who has been ill for some time. There is no change in Mrs. Dice's condition, and Captain Dice will remain here indefinitely. Mrs. Harry Doty of Chillicothe, a daughter, is also at Mrs. Dice's bedside.

## May Locate In the City

Ed Waugh, former local real estate dealer, who has been engaged in the same business in Akron, O., the past several years, is here on a visit. Ed has found so many evidences of prosperity in Portsmouth that he might decide to locate here again.

## Crossing Case Again

Judge W. D. James has appealed his celebrated crossing case against the N. & W. to the circuit court, the necessary papers being filed Friday. In his decision in the case, Judge Corn ruled recently that Judge James remedy at law was wrong, but the other issues of his case were correct. Encouraged by this report Judge James has carried the case to a higher court. It resulted from the N. & W. putting a new crossing through his farm.

## Filed Wills For Probate

The wills of the late Christian Osmyer of this city and Mary L. Weaver of Burden, were filed for probate Saturday. Mrs. Weaver recently died at the Athens State hospital. The hearing of the Osmyer will was set for next Thursday and the other for March 11.

## Another Change

C. F. Hanson, who recently succeeded Eddie Kelley with the National Biscuit Company, has resigned and has returned to his former home in Bluefield, D. R. Anderson is Mr. Hensen's successor. He arrived here today and is giving a demonstration of his firm's goods. He is a clever young man and will make his headquarters in Portsmouth.

**West Union Visitor.**

C. E. Rolock of West Union, was in the city Saturday on business.

# SUFFERED MANY YEARS RELIEVED BY PE-RU-NA.

Mrs. George Parker.

**Colds and Catarrh.**

Mrs. George Parker, 419 Water St., Menasha, Wis., writes: "We have used Peruna in our family for a number of years, and have found it a perfectly reliable medicine.

"I began using it for catarrh. Since I have taken Peruna the dropping in my throat has discontinued, and my head and nose are not so stopped in the morning.

"I heartily recommend it as an honest medicine."

**For Children's Colds.**

Mrs. I. D. Hayes, 1937 Druid Hill Ave., Baltimore, Md., writes: "Peruna is one of the best remedies for grippe, cold in the head, sore throat, nervous headaches and coughs that has ever been discovered. After the use of one bottle in my family I don't feel safe without Peruna in my house."

In a later letter Mrs. Hayes says:

"I am never without a bottle of Peruna in the house. I give the children Peruna if I find they have a cold, and it always relieves them."

# NEW STOMACH RELIEF GETS COUNTRY-WIDE ENDORSEMENT.

The new remdy for indigestion called "Digestit," has been found a certain quick relief and permanent remedy for stomach disorders. Letters from thousands who had suffered the tortures of indigestion and got relief from the use of "Digestit" are evidence of its merit. The enormous increase in demand from every part of the country is proof of its popularity. But you do not have to take anybody's word for it—try it yourself on an absolute guarantee, get a package and if you don't get relief you can get your money back for the asking. "Digestit" is a little tablet easy to swallow, and absolutely harmless. It digests all the food, prevents fermentation, stops gas formation, prevents stomach distress after eating, aids assimilation, relieves indigestion almost instantly and cures dyspepsia—50 cents. Ask at Fisher & Stroich Pharmacy and Geo. W. Freund Pharmacy.

JUST WHAT WE WERE LOOKING FOR

A Kid Glove that you can not tear or break. A glove with a six months guarantee.
Regular $1.50 value. Our price ..... $1.00

Miller Dry Goods Store
615-617 Chillicothe Street. Phone A 244

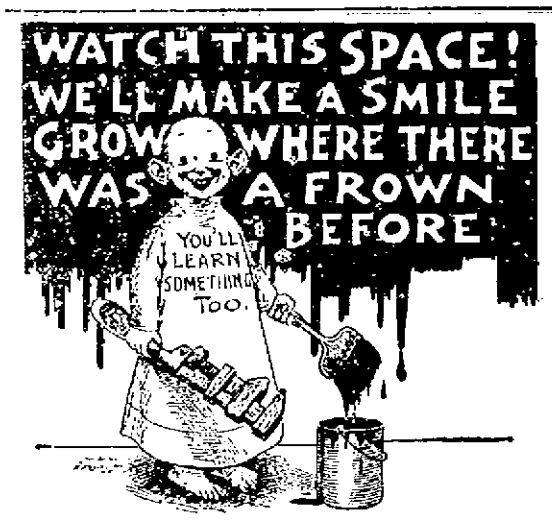


SAY!!

DO YOU KNOW WHO I AM?
WELL, IF YOU DON'T, ASK SOMEBODY.
I'VE COME HERE TO STAY A FEW YEARS AND TELL YOU WHERE TO BUY HARDWARE AND THINGS.
I'LL DO SOMETHING DIFFERENT EACH WEEK. LOTS OF MY YOUNG FRIENDS ARE GOING TO CUT ME OUT OF THE PAPER EACH WEEK AND MAKE A SCRAP BOOK. YOU'LL FIND LOTS OF FUN.

Alex M. Glockner
HARDWARE
206 MARKET AND GALLIA AND GAY

Bicycles

Just received complete line of Best Bicycles. Prices better than ever.

$20 to $50

Don't you know you can save time and money by having a bicycle to go to and from your work? No long walks, no long waits on street cars, no fare to pay; get to your work quicker, easier and then you have more time at home. Our wheels ride easy and have mud guards and coaster brakes. Come in now and select one.

We will buy your old wheel and have a lot of good second hand wheels from $5 to $20 which we have thoroughly overhauled.

R. S. PRICHARD
39-41 GALLIA ST.

Interesting Facts From The Newest Shoe Shop

In showing you shoes it is impossible to show you anything but the very latest and best styles as everything has just recently been made to our order and with the very best materials that can be put in shoes that are sold at the prices we're selling them for.

Good Shoes That Fit Well, Wear Well and Look Well

At Reasonable Prices Is Our Motto.

Beautiful New Lasts and Styles In White Canvas and Nubuck

Come and see how pretty they look and how comfortable they feel and you will always want to wear a shoe that this store brands as correct when it sells them.

Black Velvets and Ooze Shoes

They are made of nothing but the best and on a very plain and stylish last to meet the growing demand of neat and nobby footwear. You can always find the right styles here.

Russia Calf and Gun Metals

Besides all the good Patents and Vicis that you will want to see and which we know will surely please you. The last is stylish and the quality excellent. Come and see.

Marting's

"Ye Olde Time Comfort Shoes

For the women that are seeking comfort as well as good style in either a house shoe or street shoe we want to show our fine line of Comfort Shoes.

Marting's

THE SUN THEATRE

3 DAYS Beginning Matinee 3
Monday, March 4

LAVINE AND INMAN
RURAL COMEDY NOVELTY PLAYLET

PEPPER TWINS
Character Change Artists

WILSON & LENORE
Comedy Singers and Podlers

LITTLE OLGA
TRAPEZE ARTIST

Matinee 2:30 10c.
Evenings 7:30 and 8:45
Prices 10, 15, 20, 25c.

# Passing A Petition For Judge Corn

Capt. N. W. Evans was busy Saturday circulating a petition among the local lawyers in behalf of Judge E. E. Corn's candidacy for a second term on the common pleas bench.

It was readily signed by members of the Bar Association with whom Judge Corn has been intimately associated for a number of years. The latter's first term will end on February 9, 1913.

# Crushed In Mine

Byrd McCleese, a young coal miner, lies at his home on Front street, suffering from injuries to his face, head, back and arms, sustained in a bad cave-in at Goodman, W. Va., a few days ago. A fellow miner William Dalton who had been working at Byrd's side, was crushed to death. He was a native of Goodman.

**For Spring Planting.**

Apple, peach, cherry, plums, apricots, ornamental shade trees and grape vines, flowering shrubs, bulbs and everything that grows in a nursery. Address John B. Lewis, 304 Court street, city. Home phone A-1313. 2-4sat

# RAILROAD CO. ANSWERS

In an answer filed Saturday Attorneys Bannon & Bannon for the N. & W., admit the alleged delay in delivering a car of lumber shipped to the plaintiff, The Henley Lumber Company, from some point in Alabama, and for defense, it is asserted, the shipment was transported under a special contract, which was accepted by the shipper, in the terms of which, it is claimed, it was expressly agreed that claims for loss, damage or delay must be made within four months after delivery, or, in case of failure, then within four months after a reasonable time had elapsed. The answering defendant says the plaintiff failed to serve such notice within the time specified, and by reason of such neglect, the defendant asks that the claim be barred. Suit was brought for $500 damages for delay in delivering a car of lumber, it being charged that the consignment was carried to West Virginia and detained there for weeks after it should have been delivered, thereby preventing the plaintiff fulfilling a contract.

## Mr. Ruhlman O. K. Again

Charles Ruhlman, who has been laid up for the past six weeks with a threatened attack of blood poison, the result of an injured leg, has fully recovered, and on Monday morning will leave for an extended trip in West Virginia, in the interest of the Standard Supply Company. He will be gone for at least two weeks.

**At Waverly.**

Attorney Arthur Bannon spent Friday in Waverly on business.

**Move Away.**

Mrs. Susie Rentforth and family moved from Portsmouth to Vanceburg, Ky., Saturday.

## You Can Help Yourself

Back to health by assisting the stomach in its work of digestion and assimilation—by keeping the liver active and the bowels open. For this particular work there is nothing quite so good as

**HOSTETTER'S STOMACH BITTERS**

## Saved Daughter's Life

**This Father Refused to Let His Daughter Die.**

Here is a story with a moral that many parents might take to heart:

"My daughter was very pale, nervous, thin and suffered with severe pain in her back, so that we took her out of school. Her flesh became blue and she could not retain her urine. I spent over $100 for medicines, but she grew worse. Finally I bought a bottle of Thompson's Barosma and she began to grow better right away. Five bottles of Thompson's Barosma made a complete cure, and today she is a perfectly healthy girl. Thompson's Barosma saved her life, for she was failing so fast that death was not far off."—Frank D. Meeder, Pleasantville, Pa.

If you are troubled with backache, sideache, weakness in the back or any liver or kidney trouble, then it's time for Thompson's Barosma.

The Pure Drug Co. sells Thompson's Barosma in two sizes, 50 cents and $1.000, and he guarantees it to cure Bright's disease, high-colored urine, bed-wetting, and all other kidney and liver diseases. It will make anyone vigorous in a few weeks, because it is a great tonic and maker of rich red blood. All druggists.

## New Mills Will Start

All five of the new sheet mills at the steel plant are to be put in operation Monday.

The company is erecting a new steel shed at the lower end of its grounds, to be used as a storage house for the corrugating mills.

# CLOSE CALL IN MINE

Orange Stiles came near meeting the same fate as Israel Smith who was caught and instantly killed in the Harbison-Walker mine at Sugar Camp near South Webster, Friday morning. Mr. Stiles was close to Mr. Smith when he was caught in the falling slate, but fortunately escaped with a few scratches on his forehead.

## TRANSFERS OF REAL ESTATE

Leo Ehlendt to Wheeler Bussa, two lots on Jackson street, $1.00 etc.

George Mitchell to Arch Martin, lot at Union Mills, $650.

David T. Day to R. K. Day, 21½ acres in Harden township, $150.

Louisa Cook to J. B. Thompson, lot on Linden avenue, $1.00 etc.

Kittie A. Lawson to Anna Kratzer, two tracts in Brush Creek township, 68 acres, $400.

Nannie A. Carver to Walter Neal, lot in Stewartville, $1,000.

## Deals Made By F. H. Fritts

Through F. H. Fritts, the real estate dealer, Mrs. Kate Wilson, of Wheelersburg, sold to Margaret P. Barber a piece of property situated on Front street, adjoining the Barbee home. The price was $1,570.

Mr. Fritts also sold a lot at the Terminals belonging to John M. Bauer, of Wheelersburg, to Judge John C. Milner.

## Will Move To Columbus

Prof. Oscar Shore and family will move to Columbus next week, where he will teach instrumental music.

Prof. Shore came here from Wellston six years ago. He taught in the public schools of Jackson and his native town, Ironton, O. He has been secretary of the musicians' union in this city and will be greatly missed by the organization.

**Is Very Sick.**

Word was received here Saturday morning from Columbus to the effect that the aged mother of Gus Barlow is lying at the point of death and that all hope for her recovery had been abandoned.

# CRUSHED UNDER A PILE OF TIES

Caught beneath a pile of ties that slipped off an N. & W. flat car, near Williamson, W. Va., on Saturday afternoon, four men were badly hurt in the singular accident.

Joseph Brumfield had his hip and right leg broken.

Samuel Dumford had his right hand mashed and left leg bruised.

Marion Stepp had three fingers on left hand broken.

Thomas Minor had both hands and left foot severely mashed. The injured men were taken to the N. & W. hospital in Williamson. They were working alongside of the car when without warning the ties tumbled down on them.

# With The Sick

Henry Amberg, who has been in poor health the past two years has again taken a change for the worse and his condition was reported very critical Saturday. He suffered a relapse early in the week and has been growing weaker every day.

William Wiggins continues seriously ill with pneumonia at the Hempstead hospital. He is the aged soldier whom a morning paper reported a victim of over-indulgence.

Mrs. Frank Bassler of Second street, was able to venture outdoors Friday for the first time in several weeks having almost fully recovered from her attack of pneumonia.

J. J. McCall, well known Campbell avenue grocer, and former city treasurer, has about fully recovered from a severe attack of lumbago.

Henry Tieman, Sr., aged Pond Run farmer, who has been suffering with cancer the past year, is steadily growing worse and cannot possibly survive much longer.

Win Dougherty, of West Third street, the second-hand dealer, is quite ill with throat trouble.

Mrs. William Bierley, of East Fourth street, is quite ill with grip.

Mrs. Oscar Kinsen, of 222 Court street, who has been very ill for the past week with malarial fever, is slowly improving.

Mrs. Albert Duplain is reported quite ill at her home on Second street.

Leonard Bell, of the Terminals, who has been quite ill with typhoid fever, has sufficiently recovered to resume his work in one of the local shoe factories.

The little son of Prof. and Mrs. Yuenger, of East Eighth street, is quite ill with diphtheria.

H. W. Drennan, one of the popular foremen at the Selby Shoe Co., who has been quite ill at his home, 1010 Findlay street, for the past few weeks with typhoid fever, is slowly improving.

John Hughes, a steel worker, living at 922 Walnut street, is confined to his home under the care of Dr. S. S. Haldeman.

A. J. Weber, wreck master of the N. & W. shops, is laid up at his home on the Gallia pike with a severe attack of bronchitis.

Mrs. Alfred Lloyd, of McConnell avenue, who has been ill for five years, and who suffered a relapse about five weeks ago, is now slowly improving and there is hope for her recovery.

W. S. Chapman, bartender at the Gay Corner cafe, is now reported in bad shape with rheumatism at his home on Washington street.

Mrs. S. G. Wilson of Poplar street, who has been ill with pneumonia, is slowly improving.

Master John Kenneth, son of Mr. and Mrs. J. G. Long, of Spring street, who has been quite ill with typhoid fever, is slowly improving.

Master John [illegible] of Third street, who has been laid up all week with tonsilitis, was reported considerably improved Saturday.

Yard master Frank [illegible] of the B. & O. S.-W. [illegible] Fourth street.

Miss B[illegible] of West Second street, is recovering from a severe case of typhoid fever.

[illegible]

Miss [illegible] of the Western Union telegraph office is recovering from a severe nervous attack.

Loren Cunningham, who ten days ago was operated upon for appendicitis at the Hempstead hospital, was conveyed to his home Saturday in Lynn's ambulance.

Jesse Black was taken suddenly ill while at work at the Selby shoe factory Saturday morning.

Mrs. John May, of Sciotoville, who has been quite ill, was much improved Saturday.

Jesse Redden, who has been ill for two weeks, is expected to return to duty as Western Union Telegraph messenger, Monday.

Mrs. Oscar Coburn, who suffered an attack of ptomaine poisoning, was not yet out of danger Saturday.

# COMPLETING CONTRACT

The Peebles Brick Company have about completed their big contract with the city of Wilmington, N. C., where they furnished 300 cars of paving brick. They have already shipped 250 cars and will complete the shipment next week. As soon as this contract is filled they will begin upon one for Jacksonville, Fla., where 200 cars will be delivered.

# Will Make 2 Rooms

The room in the Turley building now occupied by the Wear-U-Well Shoe Company, is to be made into two ideal store rooms. The plans for the change are being prepared by Architects Devoss & Patterson.

The Wear-U-Well Company will take one room and the other has been leased by the Liberty Clothing Company, a new local concern. A new entrance is to be placed in the room, which is to be partitioned off by a brick wall. The front is to be one of the most attractive in the city. Work on the changes is to begin right away.

## Six Players Are For Sale

George Andres of the Sioux City team, has turned over six ball players to Scout Billy Doyle of this city with instructions to sell or trade them. Two or three of them will be placed in the Ohio State by Doyle. Andres is going to build up an entirely new team.

Mr. and Mrs. John Mitchell have returned to their home at Wayne, W. Va., after a pleasant visit with their son, Charles Mitchell and wife, of Spring street.

**Quarterly Meeting.**

A quarterly meeting will be held at the Friendship Methodist church Sunday. District Supt. McTiee will preside.

## SPECIAL PRICES FOR THIS WEEK

Fresh Eggs ... 25c
Fresh Butter ... 20 to 30c
Creamery Butter ... 35c
New Mackerel ... 5, 10 and 15c
2 [illegible] Herring ... 5c
2 pound Codfish ... 15c
2 quarts Col. Beans ... 15c
6 cans Milk ... 25c
3 cans 2 [illegible] Corn ... 25c
1 25c Jar Apple Butter ... 15c

Lettuce, Radishes, Celery, Kale, Parsnips, Apples, Oranges, Bananas and all kinds of groceries at correct prices.

**J. J. BRUSHART**
THE CASH GROCER

# Bank Showing Is Great One

Portsmouth is growing steadily, substantially and surely. She is building scores and scores of new homes, hundreds of people are coming here to abide, her industries are enlarging and business is expanding. This all betokens growth, but the best and most incontrovertible assurance of proof is the condition of her banks, for money its presence or its absence, is the real barometer to all other conditions.

Portsmouth banks are growing, not with a rush, for that would not be a healthy sign, denoting as it would, that there was no demand, no channels in which it could find profitable use and investment, but the banks too are growing steadily, conservatively and substantially.

The statements of all the local banks were published this week, and to determine if the progress of Portsmouth was real and solid. The Times made a comparison with their condition as of the same period last year. There was no angle from which the comparison did not work out gratifyingly and conclusively as to proof of a splendid advancement.

In 1911, on the 20th of February, the date for which the official call was made for report of the condition of the banks, their total resources amounted to $4,602.553, their total deposits to $4,265,847.

In 1911, on January 7, the date of the official call, their total resources amounted to $4,265,847, and their deposits to $3,959,899.

For the twelve months this shows a gain of $336,706 in resources and $305,946 in deposits.

Understand, however, this does not show all the actual gain. There is always a decline in deposits, and consequently of resources the first of the year. This is the period for settlements, and payments. Not alone individuals, but merchants and manufacturers have more demand for money at this period of the year than any other, and many from being depositors become borrowers. The bulk of the sums they borrow finds its way to the great wholesale and manufacturing centers and does not begin to return until business and trading becomes more active locally with the approach of spring. The reports are three weeks later this year than last.

And there is one other important factor that lessens the growth, large as it is. Last year some of the banks were carrying considerable sums of state money, but just at this particular time they have little of that.

Perhaps, though Portsmouth shows best by comparison with other towns, in many of which there is an actual decrease of both resources and deposits, instead of a marked increase.

Anyway, it is looked at Portsmouth still maintains her place as the Peerless, the biggest little city in the country and the best of all.

## CHAMP BUTTERMILK DRINKER

William Easham, the Second street barber, wears the blue ribbons for buttermilk drinking. He is very fond of the beverage, and Thursday evening bought one gallon of the healthful drink. In a short time the gallon had disappeared, but since Mr. Easham has not been feeling well. He says that you can drink too much buttermilk at times.

## WILD DUCKS ARE PLENTIFUL

Thomas Raush, pilot on the steamer Greyhound, says after this he is going to carry a shot-gun with him to kill the wild ducks that are in the Ohio. Thursday, as he was coming down the Ohio, the boat ran into a large number of ducks and one of them flew into the cabin of the Greyhound. Mr. Raush was not nimble enough to catch the bird, but after this he dares them to assault him in any such manner.

# Mr. Kugleman Heard Sunday At Wheeling

William Kugleman, who travels for a novelty concern located at Coshocton, O., arrived home on Friday from a successful trip of two weeks. He was at Wheeling Wednesday and Thursday, and attended the Billy Sunday meetings which are now going at full blast. He states that the interest in the revival is at fever heat and he predicts that the list of converts will reach the 7000 mark. He says that the baseball revivalist has all Wheeling by the ears and the big tabernacle is packed to the doors at every meeting.

**Still Suffering.**

W. H. Knighten, crew dispatcher at the N. & W. round house, is still confined to his home the result of an accident which befell him several months ago when he was accidentally knocked down a street car.

**Car Derailed.**

East-bound N. & W. freight train No. 1090 derailed a car loaded with coke and a caboose this side of Hanging Rock at 12 o'clock Saturday. The wrecking crew from East Portsmouth was called out. The train was in charge of Engineer Marrin and Conductor Brady.

## Will Open New Shop

Elmer M. Cross, until recently a member of the painting contracting firm of Cross & Cunningham, will go into business for himself. He is arranging to establish a shop on Gallia street, and having bought a complete outfit will be well prepared for any kind of work in his line.

**Inspector Home.**

E. E. Snead, employed as inspector by the River City Lumber at Ruggles, Ky., where they operate a big saw mill, arrived home Friday night for a two days visit with friends.

Charles Botes & Co., opened their ice cream wagon delivery service Saturday.

# WALTERBROWN IN FAVOR OF A PRIMARY

(By United Press.)

Columbus, O., March 2—Walter F. Brown, chairman of the Republican state central committee, favored the presidential preference plan for the selection of delegates at large by direct vote. Speaking for the Roosevelt organization in Ohio Brown said today:

"We stand where we have always stood on the presidential preference primary. We exhausted our energy and ingenuity before the Republican national committee to secure a direct primary vote but failed. We still favor it."

## Physician Is Employed

The trustees of Washington township late Saturday afternoon employed Dr. Harry Rapp as township physician for the year. He was the only applicant for the place.

## Mr. Sprecher Has Agency

Carl Sprecher, book-keeper of the First National bank, has taken the agency of the New York Life Insurance company as a side issue.

**Mr. Rickey Home.**

Nate Rickey rounded in Saturday from a trip through West Virginia for the Portsmouth Hat Company.

**Operating Saw Mill.**

Will Swords has commenced the operation of a saw mill on ex-Sheriff John Gillen's place up Carey's Run.

# COUNTRY GIRL LURED TO COLUMBUS RESORT

Columbus, O., March 2—R. D. Allen, 32, a section boss, for the Norfolk and Western railroad at Webb, W. Va., was sentenced on Friday by Judge Black in Juvenile court to one year in the workhouse and fined $1,000 for contributing to the delinquency of Almeda Jane Adkins of Colloden, W. Va.

The girl told how Allen met her on a country road and induced her to come with him to Columbus, where he had employment for her. When they arrived in Columbus last Sunday he took her to the resort of Della Boyd, 220 South Front street. Della Boyd, was sentenced to six months in the works and fined $500.

The girl, who was unsophisticated and who had no relatives nor friends, cried all night Sunday. Allen is married.

The girl will be left in care of the Juvenile Home until a suitable place can be found for her.

# TELL ABOUT BIG ROW

Whispers are heard of a big row at the county infirmary board meeting Friday evening.

According to reports Directors G. A. Ditty and Jim McJunkins disagreed over the proposed purchase of some machinery for the county farm and McJunkin threatened to resign as a member. The difficulty was patched up but McJunkin and Ditty were not on speaking terms Saturday.

# SEIP TELL OF SWAMP DEAL

(By Associated Press.)

Washington, March 2— John Seip was cross examined by the House committee that is investigating the department of agriculture. He told about some ventures in the Dismal Swamp land territory in North Carolina in which he was interested. John Wright, an engineer in the department tried to get Seip to acknowledge that his contract with the Land Company specified that he was to work for it outside of office hours in the department, but Seip said he did not understand it that way.

**LEGISLATORS FIGHT**

(By Associated Press.)

Buda Pest, Hungary, March 2—There was a riot in the House of Parliament this afternoon. During the tumult the speaker's tribunal was demolished and several persons were injured.

# WITNESSES IN ANDREWS TRIAL

(By Associated Press.)

Columbus, March 2—Prosecuting Attorney E. C. Turner today issued praecipes for five witnesses to appear early next week for the trial of State Senator Laforest R. Andrews, of Ironton, who is indicted upon a charge of having been bribed to vote for the passage of an insurance bill.

Witnesses summoned by Turner are R. C. Walcutt, a stenographer, Asa Armstrong, H. E. Wiltz, E. M. Turner, inventor of the dictagraph and F. S. Harrison a Burns detective, who is said to have trapped Andrews.

The Andrews trial is to start Monday. The evidence against him is largely that of the dictagraph. He is accused of having taken $200 from Harrison.

## ANXIOUS TO MEET TAFT

Pittsburg, March 2—Willie Farrell, 13, of Youngstown, O., didn't see Taft on his recent visit, so he started for the White House on a freight train with 22 cents in his pockets. The police stopped him here.

## Bridge Man At Fullerton

Mr. Spain, representing the Galion Iron Company, was in Fullerton, Ky., Saturday consulting Squire Bricker as a member of the Fiscal court, about the purchase of metal culverts for the bridges to be built in Greenup, Ky.

# RIVER NEWS

The Allegheny ice is passing here and late this afternoon the great portion of it had passed. No accidents from the ice has been reported. This is due to the river being so high.

At the local wharf the government guage showed 35 feet and falling.

The Queen City is due down tonight.

The Grenland is due up for Pomeroy tonight. Both boats are late, owing to the ice.

## Housework Drudgery!

Housework is drudgery for the weak woman. She brushes, dusts and scrubs, or is on her feet all day attending to the many details of the household, her back aching, her temples throbbing, nerves quivering under the stress of pain, possibly dizzy feelings. Sometimes rest in bed is not refreshing, because the poor tired nerves do not permit of refreshing sleep. The real need of weak, nervous women is satisfied by Dr. Pierce's Favorite Prescription, and as Mrs. Briggs and others testify:

**It Makes Weak Women Strong and Sick Women Well.**

*This "Prescription" removes the cause of women's weaknesses, heals inflammation and ulceration. It tranquilizes the nerves, encourages the appetite and induces restful sleep.*

MRS. BRIGGS.

Dr. Pierce is perfectly willing to let every one know what his "Favorite Prescription" contains, a complete list of ingredients on the bottle-wrapper. Do not let any druggist persuade you that his unknown composition is "*just as good*" in order that he may make a bigger profit.

MRS. BRAZILLA BRIGGS, of 629 N. Washington St., Delphos, Ohio, writes: "Having taken your 'Favorite Prescription' for a bad case of intestinal disease and constipation with woman's ills, for which I was almost unable to do anything, I think I am safe in saying that there are no remedies in the world like Dr. Pierce's Favorite Prescription and 'Purifying Lotion Tablets.' I am now enjoying the best of health, and thank Dr. Pierce for his wonderful medicines which have done me a world of good."

Dr. Pierce's Pleasant Pellets regulate liver and bowels.

"Onyx" Hosiery

TRADE MARK

The "Onyx" Brand will give better wear than any hosiery known. For Men, Women and Children, from 25c. to $5.00 per pair, in any color or style you wish from Cotton to Silk. Be sure to look for the trade-mark shown above stamped on every pair. Sold by all good stores.

LORD & TAYLOR Wholesale Distributors NEW YORK

Buick

**R. S. PRICKARD**

## CONSULT US ABOUT YOUR EYES

We are specialists in the science of Optometry; can diagnose any case of defective vision with unerring accuracy and fit glasses that will conquer it completely. Our method is safe, certain drugless and perfect results are obtained in every instance. Have your eyes tested by our examining specialist.

J. F. CARR Jeweler-Optician, 424 Chillicothe, Near Gallia


## WANTED

**WANTED:**—Experienced girl for general housework. Mrs. Samuel Moore, 504 Vinton. Phone A 1193. 2-1

**WANTED:**—Experienced house girl. Mrs. Harvey Dorff, New Boston, Harrisonville ave. 2-tf

**WANTED:**—Girl for general housework. Good wages to right party. Call Kelley Bros. 309 Jackson St. B 1139. 2-3

**WANTED:**—Woman to represent manufacturer, goods that every woman needs, work is light, pleasant, profitable. Experience not necessary. Alnes Mfg. Co., 1033 Chestnut St., Phila., Pa. 2-1

**WANTED**—Men to sell seeds to farmers and ornamental stock in towns. Apply at once. Herrick Seed Company, Rochester, N. Y. 2-1

**WANTED:**—Good strong boy; over 16. Wurster Bros. 2-2

**WANTED:**—Two boarders East Third St. 1-3

**WANTED:**—Man to raise tobacco. Write or call Ed Cunningham, Pond Run, O. Bell phone. 29-6

**WANTED:**—Small second hand freight elevator. Phone 204. 29-tf

**WANTED:**—Package delivering to do to any part of city. John Collins, Phone A 1280. 29-6

**WANTED:**—Girl or middle aged woman for general housework. 1109 Offnere. 29-3

**WANTED:**—Girl for general housework. 419 E. 5th. 29-3

**WANTED:**—Two lady boarders in private family, 71 West 9th St. 27-5

**WANTED:**—1 one horse surrey, second hand in good condition. Extension top and price reasonable. Address C. E. Wamsley, Otway, O. 26-6

**WANTED:**—Carpets to clean. We make rugs out of old carpets. Portsmouth Carpet Cleaning Co. Revare & Klingman. Home Phone 400. 20-tf

**WAGES**, Notes, rents, board bills, and bad debts collected, large or small. No charge unless collection is made. Dean Law and Collection Co. Rooms 6, 7, and 8, 613 Chillicothe St Home phone A-1187. Cut this out.

**WANTED FOR U. S. ARMY**—Able-bodied, unmarried men between ages 18 and 35; citizens of United States, of good character and temperate habits, who can speak, read and write the English language. For information apply to Recruiting Officer, 603 Chillicothe Street, Portsmouth, Ohio. july 1 1912

## MISCELLANEOUS

**NOTICE**—If you want a package delivery man phone Y 394. Dick Bostwick. 2-tf

**TRUSTWORTHY MEN** — Or women wanted as local representatives of responsible manufacturer. High-class merchandise and clean selling methods. $12.00 per week guaranteed on easy conditions, with possibility of $30.00 and advance. Experience not necessary. Manufacturer, Box 278, Philadelphia. Feb. 17-21 Mar 2-6-16-20

**MALE HELP WANTED**

**NIGGER-HEAD OPERATOR** on McKay shoes. The Julian and Kokenge Co. Cincinnati, O. 2-2


## CHEAPEST PLACE

in Portsmouth

## TO BUY LUMBER

E. M. PUNK,
No. 129 Twelfth Street.



## IN ANY IMPORTANT UNDERTAKING

In life's work, the first step should be taken with a feeling of confidence and security. Backed by the knowledge of a healthy savings account, that step will be made more easy and secure.

Opportunities constantly occur for the one with financial backing.

We invite you to start an account in our bank, if you are not already a depositor.

Interest on Savings.

**The Central National Bank**
16 GALLIA STREET.


## FOR SALE

Six room cottage 390 East Eleventh street, large lot and barn. A bargain at $2650.

Good 5 room two story house on Tenth street near Lincoln. Has water, gas and cellar. In good location. $1650.

New 5 room cottage on Robinson avenue, has bath, gas, electric light and hardwood floors.

**J. E. SHUMP**
"The Real Estate Man"
Home Phone Y 1435
1804 Grandview


**PEEL & CO.**

Auctioneers, Furniture Packers and Shippers.
Exclusive Storage House.
Repair and Upholstering Dept.
Goods handled by experienced men only.
Home Phone 923.
Office and Warehouse
PEEL & CO.
**73 West Second Street.**


**WOMEN**—Sell guaranteed hose; 70 per cent profit; make $10 daily; full or part time; beginners investigate. STRONG KNIT, Box 4029, West Philadelphia, Pa. 3-9sat

**NOTICE**—We will remove from your premises **FREE OF CHARGE** dead Horses, Cows and Hogs. The same, however, must be left whole: skin and tail left on. The Portsmouth Chemical Co., Home phone 337 Bell phone Main 22. 26-6

**FEMALE HELP WANTED**

**EARN** good pay copying addresses—particulars 6c stamps. Horicon Agency, Chicago. 2-1

**AGENTS WANTED**

**MANUFACTURER** of new, exclusive linen heel and toe guaranteed hosiery wants agent in every county. Sales enormous. Re-orders insure permanent, increasing income. Exclusive territory. Credit. Parker Mfg. Co., 783 Chestnut St. Philadelphia, Pa. 2-4sats

## FOR SALE

**FOR SALE:**—Four houses in Fullerton. Address A. Smith, Fullerton, Ky. 26-10

**FOR SALE:** — Driving mare. Cheap. Dan Van Gorder, Scioto, Ohio. 29-4

**FOR SALE:**—Or trade, large house 48 W. 6th St. Inquire within. 1-3

**FOR SALE:**—White Orpington cockerels, Kellerstrass strain. Good strong, vigorous birds, 312 E. 3rd. Phone B 1188. 1-3

**FOR SALE:**—Rhode Island Red eggs, $1.00 per setting. Chas. McGuire, Kinney's Lane and Chillicothe Pike. 29-3


## INSURANCE SERVICE

You can have our advise on all insurance matters whether insured with us or not. If insured with us, we will serve you after the fire as well as before. Call us and let us tell you about our service. Service is more than indemnity.

**The Frank B. Finney Company**
19 GALLIA ST.



## Now Is The Time To Buy Property WHY DELAY?

If you are looking for an investment or are desirous of purchasing a home call on us, as we have some good bargains and on easy terms.

**GEO. E. KRICKER**
12 East Sixth Street.
Phone 54.


## BUY A HOME

6-room house with bath, large rooms, front and rear porch, on Oakland avenue ..... $2350
Fine 7-room cottage, bath complete, basement under whole house, on Grandview Ave.; cheap at ..... $2800
Well-built 7-room house on East 7th St., large rooms, water, gas, cistern, will rent for $22.00 per month; a bargain ..... $2350
Good 4-room cottage with bath, E. 7th St., water, gas and cistern ..... $1600
Fine 5-room cottage, large rooms, slate roof, good lot, also lina alley house in rear that rents for $10.00; E. 4th St., near Offnere $2800
Fine 6-room cottage, E. 11th St., fine location, good lot, water, gas, cistern ..... $2850
New, modern 7-room house on Grant St., bath complete, sliding doors, cabinet mantel, front and rear porch, $800 cash, balance as rent; a bargain ..... $2750
Fine new 5-room two-story house, bath complete, walls papered, cash or easy terms ..... $2250
New, modern, 6-room house on hill ..... $2100
New, modern, extra well built 5-room cottage on Summitt St., large lot, bargain ..... $2650
All or part of 160 ft. of ground on 13th St., near Oakland Ave.; cash or easy terms, $20 per ft. Good lot on Gay street, $350.00.

Farms, stores and lots. Houses in all parts of the city, cash or easy terms. Loans arranged.

**CHAS. V. WERTZ**
14 East Fourth Street.
Phone X 756

**FOR SALE:**—Second hand bicycle $10.00. Call at Room 12 Elk Bldg. or phone 154. 2-2

**FOR SALE:**—100 egg Incubator. 278 17th St. Geo. B. Morris, Phone X 552. 2-1

**FOR SALE:**—Buckeye Incubator 1015 Second St. (new number.) 2-3

**FOR SALE:** 1 cottage on Grant St., $3,000. 1 cottage on Robinson ave., $2800. 1 nice cottage on Offnere St., $3000. 1 cottage on Offnere St., $2750. Merle O. Duduit, 300 Masonic Temple. 2-1

**FOR SALE:** House No. 139 E. 9th, 6 rooms 35 ft. front and 130 ft deep. Price $3000. 7 room two story house No. 573 Gallia, 36 ft front $3000. Rents $25 per month. See F. H. Fritts Phone A 645. 2-tf

**FOR SALE**—Or trade, good two horse wagon. Will sell or trade for buggy. Call at 1331 Center St. 2-3

**FOR SALE:**—Small driving mare 7 years old with good buggy and harness. Clyde McElhaney, Arion, O. 2-2

**FOR SALE:**—Or trade my entire merchandise business. C. I. Shaw, Pond Run, O. Bell phone. 1-2

**FOR SALE:** — Phaeton. Good condition, 1406 Franklin ave., near Hill Top engine house. 1-3

**FOR SALE:**—Large farm horse and rubber tired buggy. Star Livery Stable, Third and Market. 1-3

**FOR SALE:**—Span fine black mules, weight 1900, aged five years. Price right. Call and see them. A. C. Williams, McCall, Ky. 26-6

**FOR SALE:**—Fine five year old all purpose horse, 1075 pounds. See Clay Newman, 177 E 11th St. 29-3

**FOR SALE:**—New 5 room modern cottage located on the Hill; hardwood floors complete, bath, gas, electricity. Terms to suit purchaser. P. W. Kileoyne, 1222 Grandview Ave. Phone B 922. 29-6

**FOR SALE:**—One black draft horse, age 7, weight 1450. One Wilkes driving mare, age 6. Blaine Kennedy, Wheelersburg. 29-6

**FOR SALE:**—The Farney property in Scioto ville, 20 acres; very desirable for manufacturing or residence purpose. High and above the '84 flood mark. Bordering on the Scioto river and near N. & W. and B. & O. R. R. Phone 2406. J. L. Prather, Scioto ville, O. 1-3

**FOR SALE:**—Good picket fence. Call phone 1224. 1-3


## McGARRY THE TAILOR

Suits to order from $25 up. Fit and workmanship guaranteed. Over three hundred styles to select from.

We also do neat repairing, cleaning and pressing.
Home Phone 5
21 GALLIA ST.


## FOR SALE

6 new 7 room houses with bath on Hill, $2400 and $2600.

1 new 5 room cottage with bath $2500.

We own these properties. For particulars see
MERLE O. DUDUIT
Residence Phone A 1183
300 Masonic Temple
Phone 2 on 101


## YOUR OPPORTUNITY TO GET A HOME

We give you the Home
We give you the Location
We give you the Price
And the Terms to suit you.

**JORDAN-HUMBLE REALTY COMPANY**
410 Masonic Temple. Phone X 1469


**FOR SALE:**—6 room two story 58 East Fourth St. Fitted with gas and water, street assessments paid. Price $3,000.00.

Good 6 room cottage, cistern, cellar, fitted with gas and water; best condition. 91 East 14th St. Price $2,000.00.

90 acre farm 3½ miles north of Scioto ville; good house and all outbuildings. Well set in berries and fruit of all descriptions. Price $2,500.00. See F. H. Fritts for particulars Phone A 645. 1-2

**FOR SALE:**—8 year old bay gelding horse. Weight 1200. Work any place. Call on or address Joe Newland, Otway, O. 29-6d 3-w

**FOR SALE:**—76 acre farm near Wait Station; easy terms. O. W. Smith, 299 Gallia. Phone B 359. Call evenings 5 to 7. 20-12

**FOR SALE:**—Stereotype mats better than paper to put under carpets. Inquire at Times office.

**FOR SALE:**—Four room cottage with bath. On Hill Top. See Dr. Schirrmann. 30-tf

**FOR SALE:**—Fine lot of Rhode Island Red chickens. Cheap. See Lawrence Flannigan, 812 Grimes Ave. 28-tf

**FOR SALE:**—Good large team of mules. Harness and wagon. John Quickel, 817 Prospect. 26-6

**FOR SALE:**—Good lot on East Sixth St. Board of Trade Addition. Apply at the Portsmouth Brewing & Ice Company 23-tf

**TALK WITH DEAN AND GET YOUR MONEY.** 25-tf

**FOR SALE:**—All kinds of Real Estate; some on easy terms. See P. W. Kileoyne 1222 Grandview Ave. Phone B 922. 27-tf

**FOR SALE:**—New 4 room house in Scioto ville. Desirable location. Large lot. See John W. Crawford, Scioto ville. 13-tf

**FOR SALE:** —4 room Hilltop cottage near car line, 1810 Oakland Ave. Terms to suit purchaser. See C. M. Searl, Masonic Temple. 26-6

**FOR SALE:** —Small grocer's refrigerator, good as new. See Wesley Crabtree, Eighth and Murray St. 28-6

**FOR SALE:**—One bicycle, size 18, and one coal heater, 360 Robinson Ave. 26-6

## FOR RENT

**Small farm near Portsmouth.**

A good proposition to party desiring to go on farm.

## FOR SALE

7 room house, lot 42 ft. front. Third street; centrally located.

6 room modern house East Ninth street.

5 room house, modern, Center street, or will rent, Selby Terrace.

Other properties ranging in price from $800 to $10,000.

**Harwood Realty Co.**
8 EAST SIXTH ST.


**INSURANCE**
THAT REALLY INSURES
**GEO. W. GRIMES**
109 Gallia Street
Home Phone 1209



Owing to the very large number of applicants we have listed for **EARLY LOANS,**

**The Citizens Savings & Loan Association Company**

will, for a short time, issue Paid Up Stock. Our Paid Up Stock has paid a six per cent cash annual dividend for 21 years. The amount of this stock to be issued will be limited, so those desiring a part of this sound investment, can be accommodated at once. We also issue Certificates of Deposit, which pay at the rate of 4 per cent per annum, if left for a longer period than 60 days.

ARTHUR L. HAMM, Sec'y
With Hutchins & Hamm
No. 413 Chillicothe Street.


**FOR SALE:**—103 acre farm 8 miles from Portsmouth. Call on or address G. C. Clark, Scioto ville, O. 28-4

## FOR RENT

**FOR RENT:**— Two furnished rooms for light house keeping, also one sleeping room. Cheap. Phone A 1247. 2-3

**FOR RENT:**—Large furnished room with bath. Reference. 711 John. 2-tf

**FOR RENT:**—Furnished rooms for light housekeeping 539 W. Front. 2-tf

**FOR RENT:**—Furnished house with all modern conveniences; centrally located. Call at 920 John St., afternoons or evenings. 2-2

**FOR RENT**—80 acre farm, plenty of fruit. Inquire at 609 Boundary. 2 tf


## BUILD ON SAFE GROUND

Do you know that your savings if deposited with The Royal are absolutely guaranteed?

Do you know that the depositors of The Royal have a first lien on the resources?

Do you know that no depositors in a savings institution like The Royal has ever lost one cent of Principal or Interest since these companies were placed under state supervision?

Do you know that you can open an account at any time at The Royal?

Do you know that you will receive four per cent interest if you deposit at The Royal?

Do you know that interest is paid four times a year at The Royal?

Your account solicited, appreciated and protected.

**THE ROYAL**
SAVINGS AND LOAN CO.
19 Gallia Street.
Upper Market Square



Eugene E. Knox
Masonic Complex
Insures anything
Insurable



## QUICK LOANS

THE policy of this company has merit, the kind that wins, the kind that helps any institution forge ahead, hence our phenominal growth. An institution which creates one time customers is always gasping for real business breath. It is permanent clients that build up, whether they have actually the occasion to do it directly or take pleasure in spreading broadcast the fact that they were treated right, thus increasing public confidence.

The good will of our clients has been one of the greatest factors in the building up of the institution, which indicates that the efforts that have brought it success were backed above all by a desire to be fair and render better service than any other. You can afford to know and do business with us.

**OHIO LOAN Co**
**Masonic Temple Bldg**


# Blackburn Estate

An inventory and appraisement of the estate of D. T. Blackburn, late merchant of Barden, was filed in probate court Saturday, showing the following assets: Widow's allowance, $600; merchandise stock and fixtures, $2629; notes, $14,852 with an estimated value of $300; book accounts, $6325; estimated amount collectable $2000; real estate $4675.

The appraisers were J. M. Wikoff, J. A. Newman and Montford D. Wolfe. A. B. McBride is the administrator and he will probably be ordered by the court to sell the property and settle up the estate as soon as practicable. It is said that Randall C. Blackburn a son of the decedent is planning to buy in the mercantile business and continue it.

# HANDS WERE FROZEN

E. W. Carver of near Quincy, Ky., was in the city Saturday to receive treatment for frozen hands.

Mr. Carver is employed with Lyge Green, a timber contractor at Scaffold Lick and it was while crossing the hills through a storm one night recently that he suffered from the exposure with the above result. It is feared he will suffer the loss of his hands.

**Secures Agency.**

Robert Lewis, proprietor of the Colonial pool room, has secured the agency for the famous Blue Lick water in this vicinity and will open an office. It is shipped in here from Dover, Ky., and the water will find a ready sale as it has all sorts of good properties in it.

**Hit In The Eye.**

John Booth is laid up at the Biggs house with a severe injury to his right eye sustained by a piece of cast iron striking him at the Steel plant. Herb Rouelds of Scioto ville, had two fingers mashed while working at the same plant Thursday.

**Awards Contract.**

Attorney Jas. S. Thomas has awarded a contract to Isaac Mead for the erection of a six-room house on East Seventh St. Ground has already been broken.

**FOR RENT:** -Two furnished rooms for light housekeeping with all conveniences, 416 Gallia. 1-3

**FOR RENT:**—Dairy farm, close to Portsmouth on Boulevard. Call phone 2 on 1318. 1-3

**FOR RENT:**—Three rooms upstairs furnished for housekeeping. Phone 657. 1-2

**FOR RENT:**—Furnished room 121 East Fourth. 1-3

**FOR RENT:**—Two furnished rooms for light housekeeping; all conveniences. Inquire 518 Union. 26-tf

**FOR RENT:**—4 furnished rooms 364 East Seventh. 29-3

**FOR RENT:**—Two furnished rooms for light housekeeping. 1221 Franklin. 29-tf

**FOR RENT:**—Fifty acre farm. Ten room house, good outbuildings; on river and railway. Cash in advance. Mortgage or good security. Address F. L. Beris, Garrison, Ky. 29-3

**FOR RENT:**—Front furnished room. Phone and bath, 23 W. 3rd. 27-tf

**FOR RENT:**—Furnished room for light housekeeping, 78 Gallia St. 27-tf

## LOST

**LOST:**—Black and yellow tan hound pup. Gordon Hughes 919 Chillicothe St. 2-2

**LOST:**—Solid gold ring with red garnet stone and $1.50 bottle of blood medicine. Finder can have ring if returns package. Lost between Young and Lincoln Sts. Return to J. H. Adams, 1735 Lincoln St. or Rapp's


## MONEY TO LOAN

**On City Property**

**The Portsmouth German Building And Loan Association Co.**
EDGAR F. DRAPER, Sec'y.
MASONIC TEMPLE



# Royal BAKING POWDER

*Absolutely Pure*

Used and praised by the most competent and careful pastry cooks the world over

The only Baking Powder made from Royal Grape Cream of Tartar—made from grapes


# OBITUARY

**Group Victim.**

A two-months-old baby son and only child of William Haney-hock, a young farmer, died very suddenly of membraneous croup at Maloneton, Ky., early Saturday morning. The child had been ill only since Friday night. Burial will be at the Globe cemetery, Sunday.

**Robert Patton Funeral**

Rev. E. A. Powell, of All Saints church Saturday afternoon at 2 o'clock conducted the funeral services of Robert Patton from his late home on West Fourth street.

**McMillan.**

The following touching tribute to Captain A. F. McMillan, a former citizen of Portsmouth, appeared in a recent issue of the Washington Post:

A soldier good and brave and true,
Who wore the loyal Union Blue,
And lived for love and work well done,
Has gone to rest in Arlington.

He battled with the Buckeye Boys
And those who marched from Illinois,
O'er field and flood and hill and crag,
To save the Nation and the Flag.

His heart and hand unto the end
Were open to a foe or friend;
Devoted to his fellowman,
And built upon the God-like plan.

His mystic brothers knew him well
And old Columbia Lodge can tell
His acts of love to cure and bind
The wounds that mangle poor mankind.

Long may his memory flash and grow
Across the fields and flowers and snow,
That wrap his grave from sun to sun,
Beneath the oaks at Arlington.
—John A. Joyce.

**Brother Dead.**

Charley James of East Front street, was called to Flemingsburg, Ky., Saturday by a message announcing the death of his brother, George James. The message gave no particulars of the latter's death. Mr. James of this city was not aware that his brother had been ill and was shocked to learn of his passing away. He took the first train for Flemingsburg.

**Hutchins.**

Rebecca Ann Hutchins, born January 20, 1844, died February 20, 1912, at 12:15 a. m., at South Webster.

Her maiden name was Turner, a daughter of David and Nancy Turner, of Bell county, Ky. Mrs. Hutchins was born and reared on Yellow Creek, near the town of Middlesborough. Her husband, Robert Hutchins, preceded her to the great beyond something like forty years ago. She was the mother of one son, Sylvester, who was murdered some years ago in Bell county, Ky., for his money.

The only member of the family left is Mrs. Nancy C., wife of O. W. Stephens, near South Webster, Scioto county, Ohio.

The good lady had been afflicted with rheumatism for 35 years, and God only knows what the poor old lady suffered in that length of time. She had been a member of the Baptist church. She was a motherly, kind old lady, and was well liked by all who knew her. She took cold about one week ago, which later developed into grip, which caused her death. Interment at South Webster.

**F. M. Tolle.**

Mrs. Garland Ruark of East Eighth street, received a letter Friday from her aunt, Mrs. F. M. Tolle of Maysville, Ky., informing her of the death of her uncle, F. M. Tolle, who died the 28th of February, of old age and other infirmities.

Mr. and Mrs. Tolle never had any children of their own but they raised 13 children all of whom are married and have left the Tolle farm with the exception of one lady who is caring for Mrs. Tolle who is 75 years of age.

**David Pierce.**

David Pierce, 77, one of Jackson county's pioneer residents, died at his home at Grahamsville Friday, of heart trouble.

**Daniel Hosey Funeral.**

The funeral services of Daniel Hosey, who was killed Friday morning by passenger train No. 38 at Kendall avenue crossing, will be held Sunday afternoon at 12:30 o'clock from his late home at 554 East Seventh street. The services will be conducted by Rev. J. W. Dillon and Rev. J. W. Atkinson and the body will be taken to Wheelersburg for burial.

# ROSY OUTLOOK FOR FACTORY

The Hastings Industrial Company of Chicago, Ill., writes to Squire Brickey of Fullerton, Ky., making a proposition to build and complete a canning factory for South Portsmouth if the farmers organize a company to raise the products, etc.

Squire Brickey secured some stockholders Saturday afternoon for the canning factory. The new members promise to subscribe $2000 to the new plant.

# Ice Was Heaviest

**Engineer John Capehart of the C. & O. ferryboat says Friday night's ice in the river was the heaviest he ever plowed through in all of his steamboating experience.**

**A Fine Daughter.**

Born to Mr. and Mrs. Martin Waller, of 1508 Chillicothe street Friday, a fine daughter. Mr. Waller is employed at the Leete Lumber Company.


**F. C. DAEHLER CO.**
Funeral Directors
—AND—
UNDERTAKERS
BOTH PHONES



**GEO. PFEIFFER**
FUNERAL DIRECTOR AND EMBALMER
Corner 8th and Chillicothe Sts.
House phone 244—Bell phone 331-R.
LADY EMBALMER.



**FULLERS**
Undertaking & Embalming
First class Ambulance Service. Calls answered promptly, day or night.
Night Phone 485—Res., 25 W. 4th St.
PHONES 56.



**H. B. LUKE**
Undertaker & Embalmer
FULLERTON KY.

# SOCIAL NEWS

Mrs. Henry, of Carrs, Ky., who has been the guest of Mrs. Henry Redding, of East Eighth street, and other relatives in the city, returned home Saturday morning.

Miss Margaret Gildea returned to Cincinnati Saturday after an extended visit with her brother, James Gildea of Fourth street. She was accompanied home by her nephew, George Gildea.

Mrs. J. B. Gardner went to Ironton Friday to visit her sister, Mrs. H. E. Smith.

The Circleville Union Herald of Friday says:

"Mr. Loyd C. Baker of Portsmouth, and Miss Minnie A. Waldron of New Holland, were united in marriage by Rev. A. L. Brokaw at the Methodist parsonage last Thursday evening at 4:30. They will live in Portsmouth."

Miss Stella Snooks of Wheelersburg spent Friday with friends in Ironton.

Miss Annette Harvey of Huntington, W. Va., went to Gallipolis Friday afternoon to attend a house party at the home of Miss Louise Sanns.

Mr. and Mrs. C. K. Patterson (Marie Moore) who were married in Chillicothe Monday have returned from their wedding trip and are now at home to their friends at Piketon.

John Price, of Columbus, is here visiting his parents, Mr. and Mrs. Harrison Price, of 1334 Center street. Mr. Price is connected with the Wear-U-Well Shoe Company.

Mrs. Walter Thompson, guest of Mrs. John Call, of Summit street, will return to Middletown, Ohio, Monday. Mrs. Thompson's husband has been employed in the American Rolling Mill Company's plant at Middletown since last September, and is doing nicely.

Mrs. B. C. Fuller, of Chicago, is visiting Mrs. S. B. Adams, of Offnere street. Mrs. Fuller's husband was formerly traveling passenger agent of the Missouri Pacific Railway, and is now associated with the McBee Company, manufacturers of railroad way bill files, of Chicago.

Mr. and Mrs. Charles M. Howland of East Fourth street, arrived home, Friday, from a two weeks' stay with friends and relatives in Brown county. They were accompanied by Mrs. Howland's brother, Homer Laycock, who owns a big fruit ranch on the Isle of Pines, Cuba. He brought Mrs. Howland a pineapple, that is 12 inches in length and 18 inches in circumference. It is the largest specimen ever seen in the city.

Bert G. Vestal of Frankton, Ind., employed at the Selby Shoe Co. and Miss Ethilene Poston of this city, were united in marriage by Squire Byron, Saturday morning.

Mrs. Charles Callahan, of Greenup, Ky., was Thursday the guest of her niece, Mrs. G. B. Miles, of Market street, and her sister-in-law, Mrs. H. C. Wude, of West Second street.

Miss Bertha Patterson of Wellston, is the guest of her brother, James on Gallia street, at the terminals.

Mrs. Mary Cornelius of Bristol, Tenn., is the guest of her daughter, Mrs. E. W. Pugh of Gallia street.

Mrs. Elmer G. Herder, formerly Miss Ethel G. Williams, has returned from a pleasant visit of two weeks with relatives and friends in Columbus, her former home.

Says the Huntington Advertiser: "Mrs. Samuel H. Nigh entertained Friday afternoon a party of friends at various moving picture shows as a social courtesy to Mrs. William B. Alsman, of Portsmouth, O., who is the pleasant house-guest of her sister, Mrs. Harry H. Harvey, Jr., of Tenth street. The guests enjoyed to the fullest extent the splendid motion pictures that were exhibited and were then taken by the gracious hostess to the attractive tea house, 'Bide-A-Wee,' where a repast was served in a most approved manner."

Mr. Tom Drugan, traveling auditor for the Wear-U-Well Shoe Company, will spend Sunday with his parents, Mr. and Mrs. W. J. Drugan of East Eleventh street.

Mr. and Mrs. J. J. Spencer, of Gallia street, entertained at dinner last evening Mr and Mrs. Charles Spencer and little daughter, Mr. and Mrs. Louis Spencer and family and Dr. and Mrs. Frank Spencer.

Mary Frances, the little daughter of Mr. and Mrs. Roy Stephenson, is slowly improving after a severe illness.

Mr. Van Cole, who has been the guest of his brother, Mr. Spencer Cole, for the past two months, will leave the first of the week for Seven Troughs, Nevada. Mr. Cole will be accompanied by his brother, Mr. Charles Cole, who will probably locate in the West.

Joyce Horner, of Grand Rapids, Mich., was Friday the guest of his nephew, George Horner, of West Third street. It was the first time they had met in 22 years. Mr. Horner was much surprised in the growth of the city.

Mr. and Mrs. Wiley Rigerish of Little Scioto and their guest, Louis Hurst of Saginaw, Mich., spent several days this week at the home of Mr. and Mrs. J. F. Burgraf near McDermott.

The members of the Kaffee Klatch enjoyed a delightful session this afternoon at the residence of Mrs. Moses Lehman, who entertained with a "Baby Party," in honor of Mrs. Isaac Levi, of Cincinnati, at whose home the Kaffee Klatch met for the first time twenty years ago. The guests were all attired in frocks fashioned after baby clothes, and children's games of all sorts were indulged in. At the conclusion of the delightful afternoon, the hostess served a delicious luncheon to the guests, who included Mesdames Samuel Horchow, Abe Mayer, Pauline Kauffman, A. Schapiro, Samuel Schloss, A. Hammel, Henry Atlas, Dan Labold, I. Quasser, Felix Haas, Max Haas, Max Lehman, Joseph Brown, Miss Esther Labold and Mrs. Isaac Levi, of Cincinnati.

Mr. D. H. Poffenberger, of New Richmond, arrived today for a visit of several weeks with his son and daughter-in-law, Mr. and Mrs. Edgar Poffenberger, of Union street.

Mr. and Mrs. John Voelker, of Franklin avenue, have returned from a few days' visit in Cincinnati.

The members of the Westminster Sewing Club were delightfully entertained at dinner last evening at the residence of Mrs. Ed Riley, on Oakland avenue. The table was adorned with flowers, and the silver candelabra held yellow tapers. The favors were small green and yellow baskets filled with nuts. Covers were laid for Mesdames Sanford Linck, Ed. Lowry, Hoyt Pancake, Julius Reigang, Richard Gordon, B. G. Lodis, Sam Williams and Bryson West. The club will be entertained in two weeks at the residence of Mrs. Reigang, on Harvard street.

Mr. and Mrs. Emmett Beveridge, of Bessie, Oklahoma, and Miss Jessie Gentil, of Hanging Rock, are the guests of Mr. and Mrs. Joseph Farmer, of Oakland avenue.

Mrs. M. B. Gould, of Huntington, W. Va., is the guest of Mr. and Mrs. George Anderson, of Hutchins street.

Superintendent Frank Appel returned today from St. Louis, Mo., where he attended a meeting of the superintendents of the public schools.

Mr. and Mrs. J. W. [illegible], who have had rooms with Mr. and Mrs. Peter Rehan on West Fourth street, are preparing to move the first of next week to the Lammers property, 36 East Seventh street.

Mrs. Joseph Orthmeyer and baby, Harold, of Findlay street, are visiting her parents, Mr. and Mrs. Chris Dirker, of Pine Creek.

Miss Anna Randall Ross will return the first of the week from Pomeroy, where she has been the guest of relatives and friends for the past week.

Miss Katherine Strayer will leave the first of next week for Marion to visit with her aunt, Mrs. W. B. Strayer.

The T. H. B. club met yesterday afternoon with Mrs. D. E. Gardner, of Park avenue, the following members being present: Mesdames John Byron, T. C. Beatty, Ernest Tidd, Charles Easterday, Mary Williams, Wm. Lowry, William Journey, H. S. Walker and Mrs. J. R. Tidd, of Bristol, Va. Needlework preceded dainty refreshments. The next meeting will be held in two weeks with Mrs. [illegible].

Mrs. Henry Becker delightfully entertained fifteen young girls this afternoon at her residence on Glover street, in honor of the fourteenth birthday anniversary of her daughter, Miss Marjorie, to whom the affair was a decided surprise. A most delightful afternoon was spent by guests with games and music, after which Mrs. Becker served a dainty repast. The guests included Misses Hazel Dressler, Katharine Clare, Jessie Globe, Ruth Crawford, Nellie Smith, Ida Searl, Nellie Gilker, Lulu Hall, Ethel Graham, Elizabeth Lowry, Alice Mathiott, Mildred Byron, Gladys Cross, Lucile Tracy and Marjorie Trimmer.

Mr. and Mrs. O. N. Masters, of Sardinia, O., are visiting their niece, Mrs. O. E. Clutter, of West Sixth street.

Mrs. M. A. Sturtevant, of Pilot Rock, Oregon, who has been the guest of her parents, Mr. and Mrs. Wright Holland, of 39 East Eighth street, returned home Friday after a visit of three weeks. She was accompanied home by her sister, Miss Stella Holland, who will spend the summer in Oregon. They expect to stop at Denver to visit relatives.

Leonard Meadows and Walter Redden, of Crum, Ky., are the guests of their uncle and aunt, Mr. and Mrs. Wright Holland, of East Eighth street.

Mrs. George Bennett, of Stockdale, was Friday the guest of Mrs. Salinda Kearns, of East Eighth street, and other relatives.

Mrs. Harry Leech, of Parkersburg, W. Va., will arrive the first of the week to be the guest of her sister, Mrs. Garland Roark, of 521 East Eighth street.

Mr. and Mrs. L. C. Strum, of Bryden Road, Columbus, have returned from a trip through Florida, Cuba, Jamaica and Panama. Mrs. Strum is a sister of the Misses Katharine and Fannie O'Connor, of East Eleventh street, who were guests at the Strum home in Columbus during their absence.

Mr. and Mrs. Fred Willour, of Hamden, who have been visiting Mrs. E. Saunders, of 65 East Front street, the past week, have returned home.

The ladies who were entertained at the home of Mrs. F. L. Sikes, at Sciotoville, Friday afternoon, had a most delightful time. It was Mrs. Sikes' birthday anniversary and her friends gave here a pleasant surprise when they gathered at the home. Mrs. Sikes received a number of handsome presents from the following guests: Mesdames Theodore Strupp, James Turner, Arthur Turner, E. E. Hacquard, William Kent, Clark John Mittendorff, Ross Mathiott, Earl Todd, Adolph Rebs, Frank Boren, Thomas Black, Charles Raynor, Lydia Taylor, Daniel Bauer, C. F. Whitt, Martin Whitt, George Neff, J. K. Hastings, Mrs. Kingery, Mrs. Lorin Yost and Miss Nettie Wheeler. The children present were Gladys Whitt, Mabel Kent, Raymond Whitt, Irene Ray and Maurita Sikes.

Quite a number of the little friends of Bernice, the four-year-old daughter of Mr. and Mrs. Stephen Stewart, of Sciotoville, assisted her in celebrating her birthday anniversary Saturday afternoon.

## CUSHION IN THOUSAND FLOWER EMBROIDERY

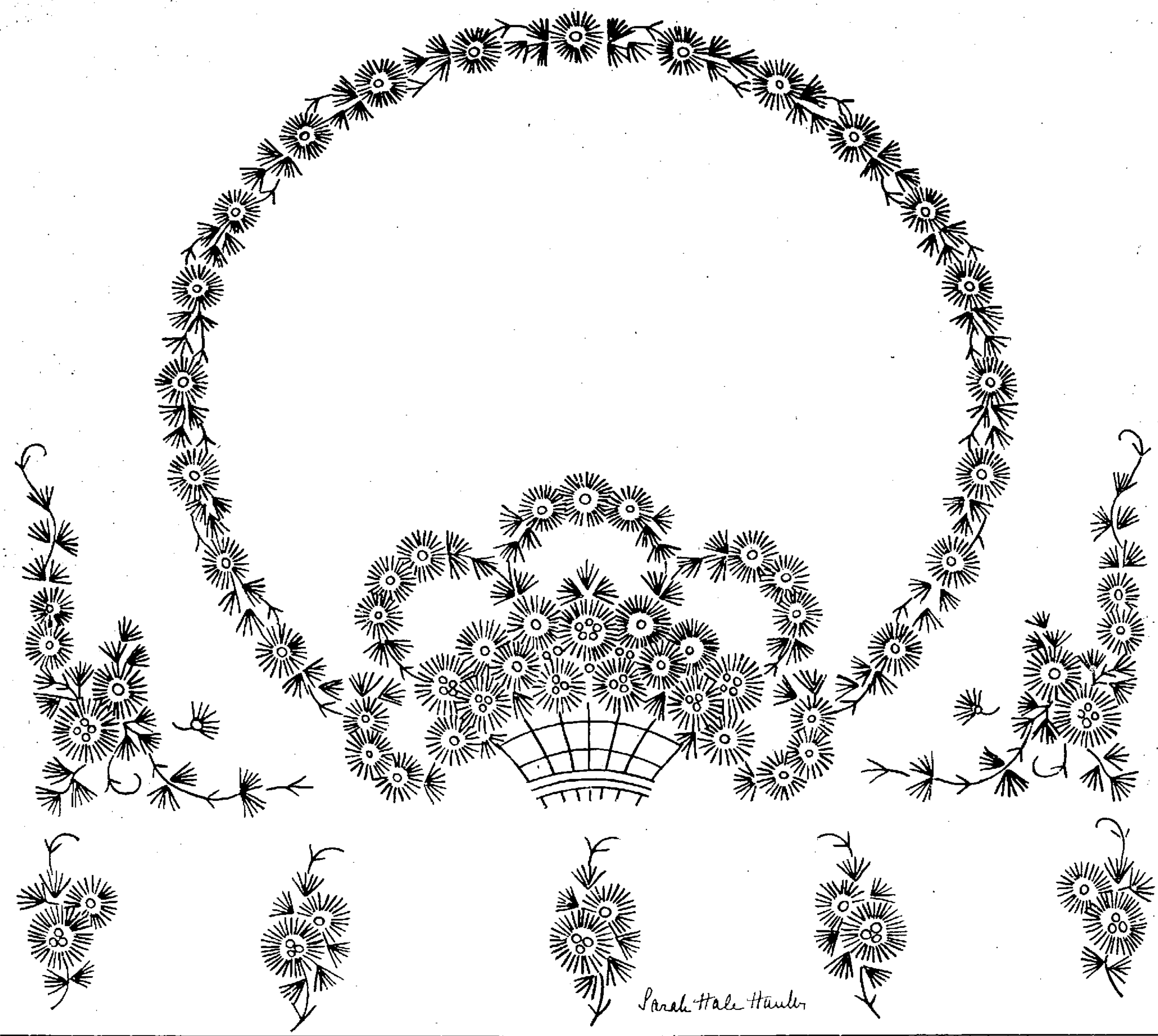


The pattern for a cushion in the thousand flower embroidery is most effective and very easily worked. The dots should be worked solid and the stems and basket in the outline stitch. Each short line comprising flowers and leaves is made with one stitch. Mercerized cotton No. 11, or twisted silk in yellow, green, red, blue, violet and pink is used for this pattern.

### DIRECTIONS FOR TRANSFERRING.

In taking off these patterns, lay a piece of impression paper upon the material, place the newspaper pattern over this, and with a hard, sharp pencil draw firmly over each line. If the material is sheer it may be laid over the pattern and drawn off with pencil, as the design will show through.

No patterns of these designs are available.

STAR BRAND

**PRETZEL MEAL RECIPE**

for Today

ASPARGUS TOAST

[illegible] Star Brand Pretzel Meal. [illegible]

Pretzel Meal is sold by all grocers.

C. A. Glessner, 24 Ontario St., Rochester, N. Y., has recovered from a long and severe attack of kidney trouble, his cure being due to Foley's Kidney Pills. After detailing his case, he says: "I am only sorry I did not learn sooner of Foley's Kidney Pills. In a few day's time my backache completely left me and I felt greatly improved. My kidneys became stronger, dizzy spells left me and I was no longer annoyed at night. I feel 100 per cent better since using Foley's Kidney Pills. Tonic in action, quick in results. Try them.

For sale by Fisher & Streich.

**Jeweler Has Grip.**

Jeweler Albert Zoellner, who has been a grip victim for several days, was feeling much better on Saturday. This malady is quite prevalent in the city at present.

## Bridwell Is Still Laid Up

Al Bridwell, who recently ran a nail into his foot, is still laid up at his home on New Seventh street, but hopes to be up and about again within the next few days.

ALL KINDS OF
Souvenir Post Cards
ACKLEY
717 WEST SECOND ST.

SUGAR BOWL
Home Made Candies, Ice Cream and Soda Water.
Try our big bag POPCORN CRISP 5c
Gallia and Findlay Streets.
PHONE 1471.

FURNITURE
New and Second Hand
UPHOLSTERING
Repairing by an Expert
Packing and Storage
JOHN HAMM CO.
352 Gallia. Phone X-1448

COME TONIGHT
TO THE
CLEAN SWEEP SALE
OF THE
ATLAS TRADING CO.

# Dry Raider Caught On Perjury Charge

(By Associated Press.)

Ft. Worth, Texas, March 2—Following the indictment of Rev. Frank J. Norris, pastor of the First Baptist church here, yesterday upon a charge of perjury, his home was mysteriously burned last night.

Norris first attracted attention here by his efforts to enforce prohibition laws. He led several spectacular raids and then alleged that he had received letters threatening his life if he did not desist or leave town. It was charged that Norris wrote the letters to himself and upon this charge he was indicted for perjury. Several weeks ago the Baptist church of which Norris was the pastor was burned down.

# SUFFRAGETTE LEADERS WERE SENT TO PRISON

(By United Press.)

London, Eng., March 2—Following the suffragette demonstration late yesterday when plate glass windows in scores of department stores were smashed, Mrs. Pankhurst and Mrs. Mabel Tukach, two of the prominent leaders of the militant organization were today sentenced to two months imprisonment. Mrs. Emma Marshall, who admitted that she participated in the outbreak, was given 51 days in jail.

When the 150 prisoners captured in yesterday's raid, were arraigned, hundreds of women lined streets near the court house and cheered frantically as the prisoners passed into the jail.

Police reserves were stationed every few feet along the street and it was evident the authorities feared further rioting. The counsel for the government said that the time for dealing gently with suffragettes had passed and that rigorous law enforcement would be the program hereafter.

## DEATHS FROM AUTOMOBILE

(By Associated Press.)

New York, March 2—Automobiles killed 11 and injured 57 in New York during February, according to a bulletin issued by the National Highway Protective Association.

## *Book Issued By Council*

Neat pamphlets containing the roster of the city officers and the rules of council, with all amendments, were distributed by the clerk to the members at the caucus meeting Friday night. The pamphlet is complete in that it gives the rules for the government of council, names of the members, the various committees of council, officers of the city including the heads of the different departments of the city's service as well as the many boards and their members.

**Skyscraper at Huntington.**

The First National bank of Huntington, W. Va., today advertised bids for a new 10-story building which they expect to erect the coming summer on the site of the First M. E. church which they recently purchased for $55,000.

**Out In Auto.**

Safety Director Wells A. Hutchins took his initial spin in his new Ford roadster Saturday afternoon.

# SIDNEY MAN CONVICTED

(By Associated Press.)

Sidney, O., March 2—Elmer Harbour, a wealthy Pemberton, O., man and politician, was found guilty of arson by a jury here today. The jury had been out all night. Harbour was convicted upon the evidence of John Hickenbotham, a convict, who was sent to the pen for arson also. He testified that he owed Harbour $500 and that Harbour planned for him to burn down his store so that he could collect the insurance and pay him the money.

# SEATTLE IS DEAD CITY

William Bolles, who just returned from Seattle, Wash., will re-enter the employ of the Portsmouth Steel Company. William says Seattle just now is experiencing an awful depression. It is no uncommon thing to see college professors and former high paid engineers working on the streets as common laborers.

## *To Honor Howells*

(By United Press.)

New York, March 2—With President Taft and hundreds of the leaders of the world of literature and art present, William Dean Howells, one of the most illustrious of American authors will be honored as few men of letters have ever been honored, tonight at Sherry's. Four hundred guests, including the recognized leaders of learning in this country and many from abroad, have accepted invitations to the formal dinner in a celebration of the 75th birthday of the dean of American literature.

**Ironton Commencement.**

The Ironton board of education at a meeting Friday night decided to hold the high school commencement on Thursday evening, June 6th. The school will close May 31.


## Ye Old Mill Dining Room

135 West Second Street.
Up-Stairs

Sunday Dinner 11:30 a. m. to 2:00 p. m.

Fifty Cents

Menu

Soup
Consomme Celestein
Olives Pickles

Entries
Roast Beef Au Jus
Spring Chicken Saute Maringoe

Boiled Halibut Country de Jour

Vegetables.
French Peas Rosalle Potatoes
Fresh Escalloped Tomatoes

French Pudding Ice Cream
Coffee Milk Tea


# DYSPEPSIA IS RELIEVED IN 5 MINUTES

You can eat anything your stomach craves without fear of Indigestion or Dyspepsia, or that your food will ferment or sour on your stomach, if you will take a little Diapepsin occasionally.

Your meals will taste good, and anything you eat will be digested; nothing can ferment or turn into acid or poison or stomach gas, which causes belching, Dizziness, a feeling of fullness after eating, Nausea, Indigestion (like a lump of lead in stomach), Biliousness, Heartburn, Water brash, Pain in stomach and intestines or other symptoms.

Headaches from the stomach are absolutely unknown where this effective remedy is used. Diapepsin really does all the work of a healthy stomach. It digests your meals when your stomach can't. A single dose will digest all the food you eat and leave nothing to ferment or sour and upset the stomach.

Get a large 50-cent case of Pape's Diapepsin from your druggist and start taking now, and in a little while you will actually brag about your healthy, strong Stomach, for you then can eat anything and everything you want without the slightest discomfort or misery, and every particle of impurity and Gas that is in your stomach and intestines is going to be carried away without the use of laxatives or any other assistance.

Should you at this moment be suffering from Indigestion or any stomach disorder, you can surely get relief within five minutes.

# M'CULLOUGH BACHELORS

Rushtown, March 2. McCullough has bachelors until you can't rest. Just read over this list, all guaranteed to stand hitched and provide meal tickets: Andrew Hagerty, Thomas Finn, William Jefoo, Will Smith, Mike O'Connor, Martin Conuely, Joseph Hagerty, Mike Finn, Mike Conty, Charley O'Connor and Ed. Stanton.

# FOOD PRICES GOING UP

(By United Press.)

London, England, March 2—Food prices throughout London were advanced today as the result of the gigantic coal strike and it was predicted that before the end of the week a new high cost of living would be established. Within two weeks, half of the industries in the United Kingdom will be idle.

## SPRINGFIELD PLANT BURNS

(By Associated Press.)

Springfield, O., March 2—The Wickham Piano Plate Company plant located east of the city, was damaged $15,000 by fire early this morning. 500 men are thrown out of work.

# HUNTINGTON WANTS BILLY

Huntington, W. Va., March 2.—Within three days, Billy Sunday will make his answer as to whether he will come to Huntington or not, according to a special committee which returned yesterday from Wheeling, where the evangelist is now preaching.

"I think he will come," said Rev. A. J. Hiatt on of the members of the committee. "He told us he wanted to come, and I'm sure that if he can arrange to do so he will come here."

## BUILDING PERMITS

John P. Mills secured a permit Saturday for the erection of a new six-room two story frame house at No. 3927 Gallia street. The estimated cost is $1,200.

**Enjoyed Half Holiday.**

The Selby Shoe Company's cutting room force enjoyed a half holiday Saturday. The cutters are well up with their work.

# Over Night Pleased Big Matinee Crowd

That delightful, excruciatingly funny farce comedy, "Over Night," which ran almost a year continuously in New York, was presented at the Grand this afternoon and the matinee was attended by a splendid audience which applauded every humorous scene in this great comedy. The play will be presented again tonight, and should be witnessed by a capacity audience. In a farce way nothing more clever has been seen in years at the local theater. The cast is well balanced, and the stage settings were exquisite. It is one of those complexed comedies with a world of fun in it, and the audience this afternoon simply roared its delight.

"Over Night" is even more side-splitting than "Baby Mine." So if you really want to laugh, go to the Grand tonight and see a real farce comedy.

## BATTLING DANE MAY COME HERE

Carl N. Hansen held a long distance conversation with his fellow countryman, Battling Nelson, ex-champion light weight. The Durable Dane is in Dayton and may take a run down to Portsmouth to spend Sunday with Mr. Hansen. Nelson on last Wednesday defeated Young Togo, a Chinaman, of Ft. Dodge, Ark., the Celestial being floored four times in the sixth round, but each time he came up smiling and that failed to slip one over on the haymaker.

## EGGS DROP TO 25 CENTS

"Eggs 25 Cents."

Displayed in a number of local groceries Saturday, this sign certainly looked good to their patrons, and hundreds of dozens were sold. With a broad smile many a header learned of the return of eggs to the bill of fare Saturday.

# ROCKY ROADS AHEAD FOR INCOME TAX BILL

(By Associated Press.)

Washington, March 2—House and Senate leaders of all shades of political belief were eagerly discussing today the action of the Democratic House caucus late yesterday in endorsing an income tax on all incomes of over $5,000 a year. It is generally admitted that the proposed measure will be forced through the House by a party vote. The measure will be pushed ahead of the sugar free list bill.

The fate of the measure in the senate is doubtful. The action of the Democrats took their Republican colleagues by surprise and they have not yet formulated a plan of campaign.

Senator Reed Smoot, of the senate finance committee said today that the bill would never pass the senate. He did not think that any Republican, whether insurgent or regular, any Democrat of good judgment would stand for the sugar bill which he said involved the destruction of a great industry. The income tax bill, said Senator Smoot, was absolutely unconstitutional.

Senator Kern, of Indiana, who was a candidate for vice president four years ago on the Democratic ticket, said that he was heartily in favor of the income tax and that he also favored free sugar.

# JOE TRACY IN CITY

Jos. T. Tracy, former auditor of this county and now connected with the state bureau of public accounting, was in the city Saturday between trains en route to his home in Columbus. Mr. Tracy is enjoying the best of health and looks bears out that statement. While here he called at the court house and exchanged greetings with old friends.

Mr. Tracy in discussing business conditions stated that he shifted about over the state a good deal and declared, that from his observations, that no where in the state is business so brisk as right here in the Peerless.

## SOCIETY

A number of the friends of Mr. John Ferguson, of New Boston, assisted him in celebrating his birthday anniversary Friday night. He received a number of useful presents. During the evening Mrs. Ferguson served an elegant repast to the following guests: Mr. and Mrs. Asa Canter and son Arthur, Mr. and Mrs. George Clark and daughters, Pearl, Margaret and Eliza, Mr. and Mrs. Joseph McManus, Mr. and Mrs. Will McManus and children, Blanch, Elsie, Frank and George, Mrs. John Noel, Mrs. Lorin DePriest and daughter, Miss Pearl, Mrs. Squire Crain, Mrs. Allen Adams and two sons, Sam and George, Mrs. Sampson Moore and son, Henry, Mrs. J. R. Campbell and two daughters, Lenelle and Alma, Mrs. Robert McDowell and Mr. and Mrs. John Ferguson and two children, Clarence and Lula.

The Narcissus auxiliary of the I. O. F. gave a delightful social in their hall Friday evening. A splendid program of music was enjoyed and the members spent a most pleasant evening.

Mr. and Mrs. Daniel Bauer entertained on February 29 with a family reunion at their fine new home in Sciotoville in honor of the birthday anniversary of Mrs. Bauer, who though 40 years of age has enjoyed the privilege of she having been born on February 29 (Leap Year) 1872. Among those present were Mr. and Mrs. William Ketter and children and Mr. and Mrs. Percy Knight. Mr. and Mrs. George Jenkins of Vernon, parents of Mrs. Bauer, were unable to attend the celebration on account of illness.

## HAMMER AND PAINT

The work of excavating for the foundation of the new motion picture theater on Eleventh street, between Clay and Lawson streets, is now well under way.

Thomas Haley is hauling the brick to be used in the construction of the new theater and Harbis Bros., of Sciotoville, will do the brick work.

Kaps Bros. completed the brick work on the new Vulcan last factory in the West End Saturday. As soon as weather permits they will start work on the concrete pillars.

Mail Carrier Charles Doll has commenced the erection of a new home in the Rapp addition on the West Side.

Pat Ryan an itinerant painter, who was taken down with rheumatism here some weeks ago, is transforming the interior of the county infirmary into a place of beauty. Supt. John Hall is mighty proud of the freshening and Ryan has some good jobs awaiting him in the city should he choose to leave the institution.

Clyde Morris is erecting a new house on his farm place up Carey's Run.

## MARRIAGE LICENSES

Charles Trador, 22, N. & W. employe, of Williamson, W. Va., and Miss Emma Puckett, 21, city. Squire Byron officiated.

Bertie G. Vestal, 22, Frankton, Ind., shoeworker at Selby's, and Miss Ethilene Poston, 19, shoeworker, city. Squire Byron officiated.

**Woodmen Meeting.**

There was no business outside of the regular routine transacted at the regular meeting of Portsmouth camp M. W. of A., Friday night. Several applications are in and a big class of candidates will be taken into the lodge in the near future.

Miss Ruby Heaberlin is visiting Miss Irene Wilson of East Portsmouth.


## ARBUCKLES' ARIOSA COFFEE

is worth more but costs less than other kinds of coffee of the same high quality.

Look for coupon on each package and start saving for 100 premiums

With one pound of Arbuckles' Ariosa you can make 40 cupfuls of wholesome coffee, good health and delicious flavor in each cup.

FREE 100 PREMIUMS

Air-tight package keeps out dampness, dust and odors of all kinds. This is the reason why Arbuckles' Ariosa Coffee is so good, so pure and has such a fragant aroma.

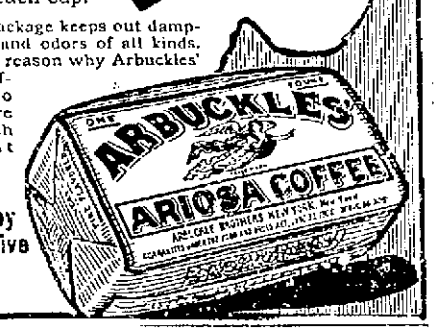


For Sale by Progressive Grocers


# State House Talk

Columbus, O., March 2.—The Lancaster Electric Light Co. of Lancaster, has the distinction of being the first employer of labor to contribute to the state insurance fund, out of which compensation will be paid for injuries and death caused by accident. From 75 to 125 applications are being received daily by the state ers wishing to come under the new compensation act. To these "pay-in" orders are sent, to be filled out and returned with the money to be paid by the company to the treasurer of state. Friday, "pay-in" orders covering a quarter of a million dollars of payroll and one thousand workmen and operatives, were sent out by the board of awards. The rates for the various industries have been computed, and are now open to public inspection. The classification plan for industries by which the rate of each is determined, has been declared legal by the attorney general's department.

Having received complaints that second-hand mattresses are being sold over the state, in violation of the new state law requiring such mattresses to be labeled, State Labor Commissioner Fred Lang and two deputies will begin a tour of investigation all throughout the state to round up the violators. The purpose of the law is to make it impossible for dealers to buy mattresses which may have been used in hospitals and may have been occupied by persons suffering from contagious diseases, and then offer them for sale as new. The state law requires second-hand mattresses to be labeled so as to show their contents and prevent the buyer from being defrauded.

# O'NEIL WILL FILED HERE

The will of Mrs. Mary E. O'Neill, late of Boyd county, Ky., was filed for probate Saturday in the local probate court, on account of the decedent having owned some real estate in this city.

Under the provisions of the document, all the property goes to a daughter, Mattie C. O'Neill, on condition that she pay her sister, Nellie C. Thompson, $50, and her brother, Isaac E. O'Neill, formerly of this city, now of Portland, Oregon, the sum of $50. Mattie C. O'Neill was appointed administratrix of the estate by the courts of Boyd county.

# MR. JAMISON IS INJURED

Christopher Jamison, a C. & O. bridge carpenter, stumbled and fell on a trestle and was struck on the leg by a board and badly hurt at Fire Brick, Ky., Friday evening. He is laid up at the home of his sister, Mrs. Noah Williams, as a result of the accident.


## Sixty Dozen

Ladies' Burson Fashioned Hose.

## *The Only Hose*

That is Knit to Fit Without a Seam

In Black only at 15 Cents a pair.

Twelve hundred pairs of Gent's Shawknit half hose at 15c a pair or 7 pairs for $1.00.

## A. Brunner

SECOND AND MARKET STREETS.
OLD PHONE 439 W. NEW PHONE 179


**Buddy O. K. Again.**

Buddy Molster, who has been ill for three months with an attack of typhoid fever, will Monday resume his old position in the Colonial poolroom.


I will be a candidate for Republican nomination for
COUNTY SURVEYOR
at May Primaries.
Your support is respectfully solicited.
CHAS. NOEL

We are authorized to announce
W. T. McCARTY
as a candidate for
SHERIFF
Subject to the Democratic Primaries.

## Only The Best *and* Purest Drugs

Used at our prescription counter. We compound prescriptions with great care and deliver to any part of city. Bring in or telephone your prescription

CUT RATES
On patent medicines and druggist's sundries of all kinds.

Red Cross Pharmacy
Seventh and Chillicothe

## A FEW ADVANTAGES

Which Our Annual
Bargain Windows
Are Offering You.

Jewelry of good quality in odd designs as:
Sterling Cuff Links....10c
Beauty Pins....15c to 35c
Bracelets .... 50c to $2.00
Scarf Pins....35c to $1.50

There are also some real bargains in the Silver Line, as:
Sterling Match Boxes $1
Sterling Easter Spoons $1
Other novelties for 50c etc

There are Clocks, Candlesticks, Tableware, Cut Glass, Spoons, etc., which are selling at low prices.

Come early if you desire the best choice.

OTTO ZOELLNER & BRO.
Jewelers. 45 Chillicothe St.

## REDUCED RATES

—VIA—
Chesapeake & Ohio Lines
TO
California, Oregon and Washington etc.
March 1st to April 15th. 1912

Through to Pacific Coast with only one change of cars. Only 4½ days of travel. For tickets, reservations and full particulars apply at city ticket office, 126 Market Street, Washington Hotel.

D. A. GRIMES, Agent

OUR LABEL

Is On Every Loaf of OUR BREAD
Save them for Imported China Ware

# ASTONISHING PRICES AT HAAS' SALE

When the quality is considered on Spring Suits and Overcoats and Furnishings it is no wonder that buyers are amazed at the low prices on our garments. Serviceable Suits may be bought here for as low as $3.00. Better ones offered from $6.50 to $16.50. In the higher priced ones are as snappy, stylish garments as you could wish for to wear on Easter morning.

**Don't Forget our Special Offer of Made-To-Order Suits. The $30 to $60 kind for only $20.**

The big store will be open tonight, and the big bargains are waiting for you. The Haas Clothing Company must dispose of its stock and this gives you your opportunity. Ask your neighbors about the bargains.

CORNER CHILLICOTHE AND FIFTH STREETS

**THE HAAS CLOTHING COMPANY**

CORNER CHILLICOTHE AND FIFTH STREETS

## WON'T CHANGE PAY DAY

It was announced Saturday that the Selby Shoe Company would not switch its pay day from Tuesday to Saturday. An entire new system would have to be adopted and the officials have decided to pay off on Tuesdays as they have for the past twenty years.

## TWO MORE BACHELORS ADDED

Late Friday afternoon two bachelors were added to the Times Club. Mr. Richard Applegate, a popular driver of the American Steam Laundry, also the owner of a fine motor cycle, has been asked to get in the club. Now girls, here's the chance, the one who gets Rich- and will have no washing to do. Mr. Harley Pugh, a popular engineer of the N. & W., thinks he has been slighted because he has not been added to the club long ago, as he would like the same chance the other bachelors have. Harley claims he carries the smile that wins the girls.

## N. & W. MAKING IMPROVEMENTS

The N. & W. has commenced work on a new bridge and change of line near Lavelle, just west of Peebles.

The new bridge will be 300 feet long and the construction work will be done by company forces. The only improvement so far authorized for East Portsmouth this summer is that of a new water supply plant. It will be bored on the river bank just below the present plant and will have a daily capacity of 1,200,000 gallons. The old plant will be held in reserve for emergency purposes.

**Visiting Sister.**

George Hafer, of Blue Creek, Adams county, is the guest of his sister, Mrs. Marion Shaw, of East Eighth street.

## Slayer Of Local Girl Is Indicted

Cincinnati, O., March 2.—The grand jury returned an indictment Friday charging Sheldon Dean with murder in the killing of Lillie Wilson in a house on George street in December. They were sweethearts. Dean also shot himself and was in the Cincinnati hospital until recently.

The Wilson woman came to Cincinnati from Portsmouth, having deserted her husband in that city. She was packing her clothes preparatory to returning to her husband when Dean, who had been her lover, shot her down.

**New Residents.**

Mr. and Mrs. G. B. Wittman, of Glade, Jackson county, have moved to this city, and will reside at 833 Grant street.

## *Ben Hur Tribe Has Meeting*

Several applications were favorably acted on by the tribe of Ben Hur Friday night at its meeting which was largely attended.

The tribe is planning for a big time on March 15 when some officers of the lodge are expected to be present. A special program will be rendered for the entertainment of the visiting officers and which will include the initiation of a large class of candidates, more than 60 recruits being already assured for that time.

## Mayor Thinks That Annexation Is Coming

Mayor Fred N. Tynes is firmly of the belief that the time is not far off when New Boston will be annexed to Portsmouth.

It is said there is a steadily growing sentiment among New Boston citizens in favor of annexation, realizing as they do, they cannot hope to make any satisfactory progress in the way of municipal improvements under existing conditions. The village has no sewage system whatever, and to pave streets without first having a perfect sewage system is the height of folly. A general sewage system ought to be outlined to take care of the needs of both New Boston and East Portsmouth, and will on outlet into Munn's Run.

Mr. Tynes also believes that in building a new water works for Portsmouth the needs of New Boston should also be taken into consideration, for eventually it is bound to become a part of the city.

## *Made Fine Showing*

Fairfax Dickey has returned from a week's trip to Columbus and Circleville in the interest of the Toledo Computing Scales Company. He stood third among the firm's salesmen for February, and is feeling pretty good over his fine showing, as over seventy-five salesmen are included in the list.

## *Anniversary Is Celebrated*

Louis Weiss, former mayor of Waverly, celebrated his 80th birthday anniversary a few days ago. Mr. Weiss is still hale and hearty despite his advanced age.

**Shipped Goods.**

Louis C. Peel Friday shipped the effects of H. T. Thurman to Maysville, Ky., where he has just opened a barber shop.

## BURNS MEN WORK IN WIDDIG CASE

Prosecuting Attorney Small and Sheriff John Eckhart have been working together in a determined effort to run down the mystery surrounding the disappearance of William Widdig, the young Clifford, Ohio, farmer, who dropped out of sight several weeks ago while in Portsmouth on a business mission.

The law places at the disposal of prosecutors a secret fund with which they can employ detectives to clear up matters within their jurisdiction and availing himself of this fund, Prosecutor Small took up with Judge A. Z. Blair and Sheriff Eckhart the advisability of securing detectives to work on the case. They approved the plan and Prosecutor Small secured two detectives, one from the Burns agency and the other from another agency. These men have been working in Portsmouth for ten days under the supervision of Sheriff Eckhart.

So far nothing has been found to establish how Widdig disappeared or his probable fate. It is said the detectives are convinced, however, that Widdig met with foul play. They have run to earth a number of clues. For one thing the detectives have established the fact that the tracks that led from the spot on the Scioto bank where Widdig's clothes were found to the old Spring Lane Distillery were not those of Widdig, but those of another man. The identity of this man is known to a detective and he will be asked to explain his presence and his actions.

Several other persons who had talked a good deal about Widdig's disappearance have been called in and questioned and some interesting facts developed but no definite clue obtained.

Mrs. O. T. Heabrun is quite sick.

## WOODMEN HAD FINE TIME

Between 470 and 570 friends of the Woodmen of the World enjoyed an entertainment at the lodge rooms Friday night.

George A. Doty acted as [illegible] speaker and introduced the [illegible] tors. The program was opened by a chorus which was followed by the famous Black and White face comedians Ora Dobbins and Ed Withrow. Dobbins and Withrow have been on the stage and their act is as good as the majority of the professional [illegible].

The buck and wing dancing by James Bradshaw was one of the hits of the evening.

His "turn" was followed by a solo by Robert Monk which was repeatedly encored.

[illegible] Applegate, [illegible] Withrow and Robert Monk rendered a quartet which was followed by a solo by Roy Reinhart.

Capt. J. W. [illegible] of the hit of the evening in a [illegible].

[illegible]

## *Mr. Williams Will Leave*

[illegible]

**Bought Stock.**

[illegible]

**and How to Reach a Green Old Age**

Keep the bowels regular and liver active by systematic use of Schenck's Mandrake Pills, and you will escape all serious illness. They cure stomach and liver disorders—dyspepsia, indigestion, sick headaches, malaria, heartburn, jaundice, flatulence. Used and proved 70 years. Wholly vegetable—absolutely harmless—plain or sugar coated 25c a box. Sold everywhere. Send for the free book and diagnose your own case.

Dr. J. H. SCHENCK & SON, Phila., Pa.



***COME TONIGHT***

TO THE

**CLEAN SWEEP SALE**

OF THE

**ATLAS TRADING CO.**



**It's Like Finding a Treasure**

to be able to get such lumber as we deliver. The reason you can get good [illegible] is because we don't keep any other kind. If you have had experience with poor lumber [illegible] of ours. If you [illegible] our lumber is [illegible].

*RIVER CITY LUMBER CO.*

PORTSMOUTH, OHIO.



**A MISTAKEN IDEA ABOUT DENTISTRY**

Is that your teeth cannot be crowned or filled without excruciating pain. If you labor under such a delusion let us explain to you our methods and appliances for the practice of modern dentistry.

Very modern, careful and painless methods used.

Reasonable prices.

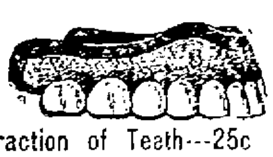

**25c---Painless Extraction of Teeth---25c**

EXAMINATION FREE. ALL WORK GUARANTEED

**MARLATT & SCHWEINSBERGER, Dentists.**

Examination Free. Open Every Evening. All Work Guaranteed. Sunday—9 to 12



# Studebaker Automobiles are Built on Honor

**A Quiet Advertisement to Men Who Think**

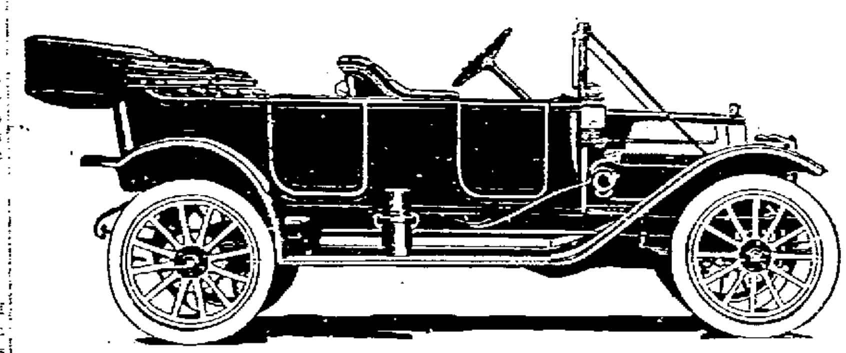

**E. M. F. "30" Touring Car, $1190 Complete**

With Demountable Rims

Amid the noise of much automobile advertising, we will speak quietly. We have something to say. We want men who think to listen.

This is our story: We are building E-M-F "30" automobiles—building 50,000 of them this year—and selling them to men of moderate means and also of large means, but all alike in one particular. They investigate, criticize, make comparisons and prove the value of what they buy. They think.

Years of honest dealing and skillful manufacture have given the name of Studebaker a great prestige. It stands, as a fine man does, for honor and square dealing. It has become a principle. Into every E-M-F "30" automobile built goes the reputation and integrity of that name and what it stands for.

## We Build For You

Think a minute. Our cars are built with a single purpose. To furnish the most of automobile value in design, quality and everyday good service for the least of cost. We are not catering to those few who buy where they can spend the most money, nor to any indiscriminate purchaser. But we build for you, Mr. X, who knows the worth of a dollar and who are looking for the best value, dollar given for dollar spent, on the market.

## Materials Which Give Long Life

In E-M-F "30" automobiles go the highest quality steels and other materials it is possible to buy. The big mills make steel for us in accordance with our secret formulas. We build practically every part of the cars in our own plants. For instance, there are 252 drop forgings in every E-M-F "30". You will appreciate what that means for strength. Incidentally, it means that we have our own forge plant—it's a wonder, too—or we couldn't afford to do it. Similarly, our foundry, our body plants, our steel stamping plant, our extensive laboratories all co-operate to give us heavy manufacturing advantages and economies.

Put Studebaker honor and square dealing into the best automobile factories in the world and what must the product be? Absolutely beyond question the best automobile values you can buy. That's what we sell you when you buy an E-M-F "30."

There are no freak features in the car. Every important part in their design and manufacture is used by a big majority of the best cars built. In them you buy the sum of engineering skill, standardized.

The E-M-F "30" won 1st, 2nd and 3rd places in the Savannah Tiedeman Trophy race, the only event in which we entered the car. If you are interested in further details, ask any man who has driven an E-M-F "30" or knows the car.

A story of honest and square dealing. This is the Studebaker story. It's all true.

**W. J. FRIEL**

14-16 WEST FIFTH STREET

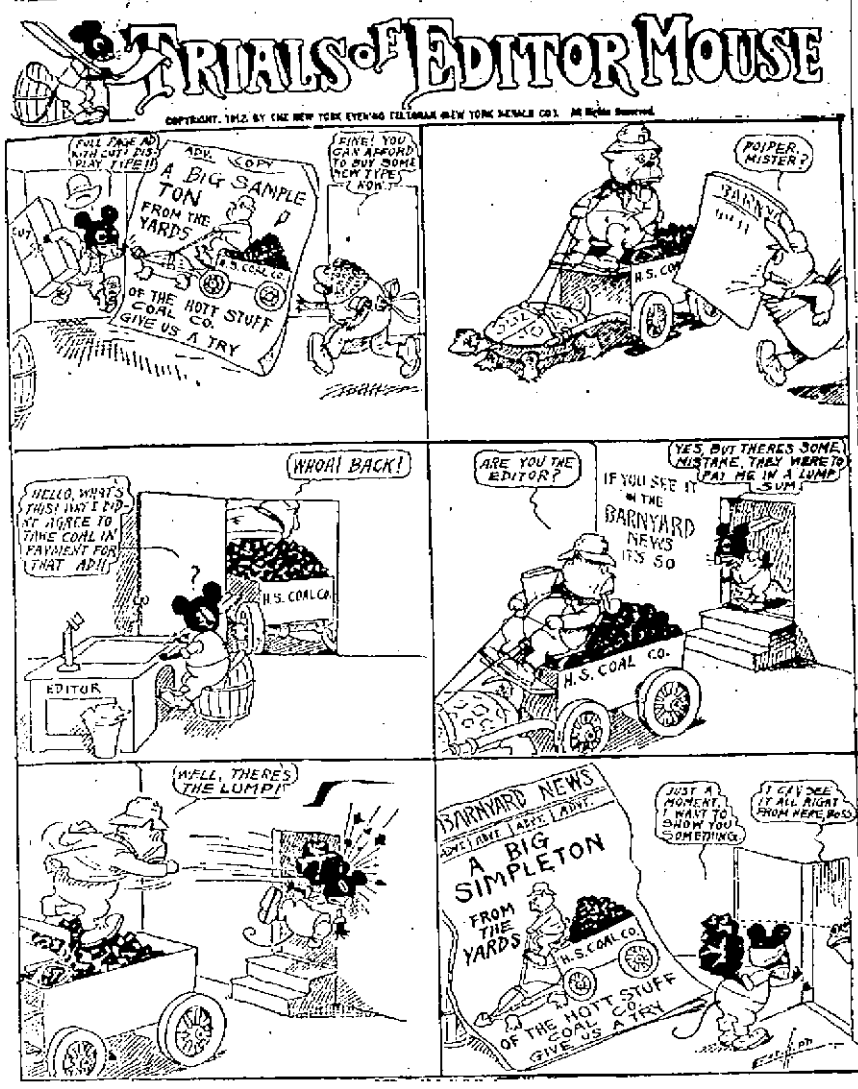


# Coroner Robe Makes Report On Deaths

Coroner O. W. Robe has found that the killing of Israel Smith at Sugar Camp mine, Friday, was purely accidental.

Oris Stiles, a fellow miner, was an eye-witness to the accident barely escaped with his own life. He and Smith were setting a post when slate overhead caved in on them. Stiles was caught by the fall, but managed to extricate himself.

Coroner Robe has not yet commenced a detailed investigation of the killing of Carpenter Daniel Hosey by an N. & W. train Friday, and therefore cannot say as yet what his verdict will be.

Dr. Robe has made a report to the city authorities of the burial of a still-born baby on the city hospital grounds and the body will be allowed to remain there for the present.

Not the slightest clue has been developed to the parenthood of the newly-born female baby found floating in the river at the foot of Jefferson street a few days ago.

## SPECIALIST IN BLIND HORSES

William Riley, well known West Sider, who has made a specialty in dealing in blind horses, was in the city Friday. Will was bemoaning the fact that Charles Moore and John Layman had traded him out of his last blind animal, but he expects to get busy and cast about for more.

# Humane Officer Is Kept On The Jump

Humane Officer Harry Ball on Friday investigated three complaints and found each was exaggerated.

One of the complaints was that Charles Hurley, a Mellbernott young man, had been overloading a team of mules. Judge Ball could find no real evidence of Hurley having maltreated his team.

Another complaint was that Oscar Hutcheson, an aged resident of Niner Hill, was improperly feeding live stock. He found that Hutcheson was feeding the stock fairly well, and the only reason he did not have better shelter was because he had not been able to get his lumber sawed to erect a shed, but that he had material ready and expected to start on the structure as soon as possible.

He also investigated a complaint that a local man was preparing to abandon his family and go back to Montana. He notified this man that if he did leave he would have to provide for his family.

## CAME HERE 19 YEARS AGO

It was exactly 19 years ago Friday that David Stabler, well known hardware merchant, came to Portsmouth from Waverly to locate. Mr. Stabler first began his hardware business at Third and Market streets and later moved to the Dachler building on Market street, and for some years past has been located in his present quarters on Second street, enjoying a reputation for honest and square dealing and possessing a store of which he justly feels proud.

# Baby Dead; Mother Is Without Money

City Physician Dr. Charles Wendelken discovered a pathetic case in the old Turner tenement house on Second street, Friday evening.

Mrs. Cara Johnson had just given birth to a baby, which died immediately. The woman, who had recently been deserted by her husband, was alone in a barren and cheerless room unattended, save for what temporary aid neighbor women could render.

Dr. Wendelken immediately arranged for the county to bury the child and then called upon charity workers of the city to assist and care for the unfortunate woman, who is penniless and in a sad state of destitution.

# To Erect Monument For George Watkins

At a meeting of the Buckeye Lake Yacht club in Columbus, Friday, a movement was launched to erect a monument to the memory of the late George Watkins. The Columbus Dispatch says of the plan:

"The club will erect a monument of some kind to the memory of George H. Watkins, former member of the board of public works, who did much in the work of having improvements made at Buckeye Lake. The monument will be placed either on Watkins' Island, on which the club house is situated, or on an island near Crane lake, which Mr. Watkins succeeded in reclaiming from a corporation which claimed possession. One of the propositions is to utilize an enormous boulder, now in the lake, to properly place it and place a bronze tablet on it. Mr. Watkins was eulogized by Chas. D. Lynch, former commodore of the club, now of Indianapolis, who was one of the guests at the social.

Mr. Parsons, of Sandusky, called attention to the coming Perry victory centennial celebration there and Mayor Kuch gave a talk on the coming Ohio-Columbus centennial.

DR. P. W. YOUNG
Dentist. In new location 18 West Sixth.

## THE COLONIAL BRICK HOUSE.

Designed By Charles S. Sedgwick, Architect.

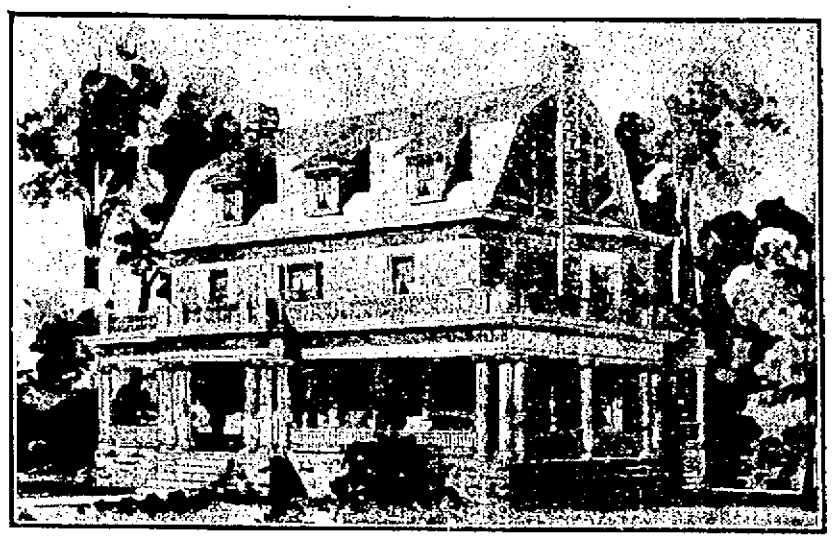

The distinguishing feature of this "Colonial" brick house is its broad gambrel roof towards the front, and its symmetrical center chimney on either side, projected from the face of the brick wall and carried up through the gables, the front of the roof pierced with three dormer windows.

The broad and spacious piazza across the front and side gives a look of comfort and makes a very inviting home. The walls are built solid of brick, faced with a dark vitrified brick and trimmed with a lighter colored brick. The piazza has a solid stone foundation and a concrete floor.

The general size is 38 feet frontage by 41 feet in depth, exclusive of piazza.

There is a wide center hall, opened with columned archways on each side into the large living room on the right, and a small reception room or parlor on the left, with sliding doors opening through to the dining room. The living room is 15x26 and the dining room is 12x20.

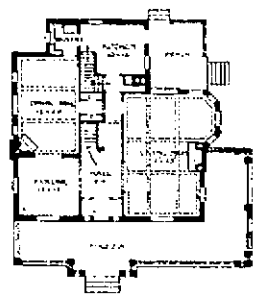

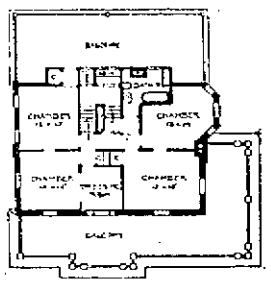

The first floor is finished throughout in oak. The second story, comprising four large chambers, dressing room and bath room, with ample closets, is finished in white enamel.

The entire house is complete throughout. The attic story is finished in two fine large chambers with a central hall between. The basement is full and complete.

The estimated cost, exclusive of heating and plumbing, is $6,500.00.

# Subway & Waterworks May Be Started Soon

Some of the things considered at Friday night's council caucus:

Plan to either park or establish market place in the triangle space at Twelfth street and Robinson avenue.

Distressing accident Friday that cost a life advanced as another reason why the Kendall avenue subway should be built.

Received request to pave York alley.

Petitioners refuse to assist city financially to open up summit street.

Plans for cutting down Gallia street esplanade approved.

Baird avenue residence in dark; petition for lights.

Many new sidewalks to be laid.

Several matters were brought up for consideration and informally discussed at the regular quarts meeting of council Friday, which was attended by all members except Mr. Osborn, who was out of the city. The Kendall avenue subway proposition was given another threshing out, and during the discussion Member Sheppard urged each member to investigate the plans in order that the city's rights may be protected and intimated that the N. & W. might attempt to "put one over" on the city in making the deal.

Solicitor McCall reported that council at the request of the N. & W. had passed an ordinance last June granting the railway company the right to lay two additional tracks across Kendall avenue, and providing that the N. & W. should pay all additional cost of constructing the subway by reason of the extra tracks. It is a certainty that council will insist on the N. & W. complying with its contract in this respect.

**Will Confer Over Subways.**

The committee to which the subway matter was referred will meet with the representatives of the railways next Monday, and it is then hoped to adjust matters satisfactorily to all concerned. The estimated cost of the improvement is $110,000, and it has been figured out that the city's proportion ought to be $20,000, of which sum the street railway will pay half. Attention was called to the distressing accident at the crossing Friday morning as an added reason why the improvement should be made.

Walter H. Norris, appointed by council to secure a price on the triangle plat of ground at the intersection of Robinson avenue and Twelfth street reported that the owner, Mrs. C. E. Frowine, asks $3,000 for it.

It had been proposed that the city buy the property with a view of parking it, and the plan was endorsed by the citizens of the East End. The ground has an unsightly rack of a building on it, and is really a nuisance and eyesore to that part of the city as it is, and it was, pointed out that to park it would beautify the place.

The property is said to have been offered for $1,100 a few years ago and the price it is held at now is in the opinion of council to be unreasonable. It was appraised at $1,350. It was pointed out that the space is not large enough for parking. It was stated that many hilltop citizens are fathering an agitation for the city to acquire the property for the purpose of establishing a market place for the convenience of residents of that section of the city.

**Favorable To A Market.**

This proposition was more favored than the parking plan, and the problem went to the street committee and solicitor with instructions to consult further with a view of securing a price on the property more consistent with its value. Albert Lifehner, another East End citizen, appeared and gave the project his endorsement, and urged council to take action to acquire the land and park it.

A request was received to pave York alley, between Eleventh and Twelfth streets, but no action was taken further than instructing those agitating the improvement to bring in a petition containing the names of abutting property owners.

Chairman Gulker, of the street committee, reported that the petitioners who want Summit street opened up between Seventeenth and Eighteenth streets flatly refuse to lend any financial aid to the city in order to get the improvement and no further action was taken. That is probably the last that will be heard of that proposition for some time.

**Plans For Cutting Down Esplanade.**

The plans submitted at a recent meeting by Engineer Harper for cutting down the Gallia street esplanade were formally approved, and the engineer was instructed to bring in an estimate for the work at the next meeting.

The service director was instructed to confer with the officials of the new bank in regard to the curbing, it being suggested they might want to put in granite curb at their own expense. Verbal petitions were received for lights at Seventeenth and Baird; Nineteenth and Baird; Twenty-first and Timmonds and the Chillicothe pike, at the corporation line. The fact was mentioned that two families had moved out of houses of Baird avenue on account of the inconvenience in traveling in the darkness. The petitions were referred to the light committee, and its members signified an intention of going on an inspection trip early next week. Mr. Gulker reported that the hill top fire department has had several narrow escapes from colliding with trains at the crossing at Tenth and Hutchins streets on account of there being no light at that point. He urged the light committee to investigate as an accident is liable to occur at the crossing on that account.

**Better Sidewalks Must Be Laid.**

Sidewalks came in for some discussion, and a list of streets where new walks are needed was handed in to the engineer with instructions to take the necessary preliminary action and get the resolutions in shape, so that all can be adopted early in April. It was suggested that some mighty poor cement sidewalk work was done in this city last year and an inspector was advocated. The matter went over for further consideration. A movement was put afoot to build sidewalks along the Chillicothe pike to the hospital, some of the members' attention having been aroused to the necessity of such an improvement by the people who flocked out that way last Sunday and the difficulty they had in getting along. Just before adjournment it was predicted and bets were offered that there will be an engineer employed within twelve days to build the new water works, and further that he will be here by that time in action.

## We Slighted Charlie

Charles Geiger, well known employe at the lower Irving Drew factory, feels he has been slighted. Charley says he is the only real first-class bachelor in Portsmouth. So, there!

# REGULAR "SCOTTY" STIRS SLABTOWN

Awe-stricken citizens of Slabtown for a time Friday morning thought Scotty, of Death Valley fame, had struck their midst.

A tall, muscular and well groomed young man was the second person to enter Hammond Bros.' saloon on Happy Corner. "Come on boys, have something," said he to the new arrivals and soon the stranger was flashing a roll that dazzled everybody present. "Oh, that's only a small part of my long green," remarked the stranger as he noted the looks of surprise. One by one he had pulled out his pocketbooks and laid them on the counter. One contained 36 twenty dollar gold certificates, another a dozen or more of ten spots and a third quite a roll of bills of lesser denomination. "And that's not all yet," said he as he emptied his trouser pockets and produced a double hand full of silver money. The man said he was a railroad construction foreman and had just made a "killing" playing poker up in West Virginia. One of his victims was a well known county sheriff whom he bested to the extent of $185.

## Livery Outfit Has Been Stolen

The police received a message from Chief Sam Davis, of Huntington, W. Va., Friday, asking them to keep a lookout for a man and livery outfit of buggy and two horses stolen from George Sanborn of that city. The unknown had represented himself as a National Biscuit company salesman. A reward of $25 has been offered for his capture.

# BOUGHT BY MRS. ELHOFF

Mrs. Nancy J. Elhoff, widow and administratrix of the estate of the late Louis Elhoff, has bought the interests of the heirs in all the real estate which consists of 15 separate parcels including 54 acres in Clay township and 15 lots in New Boston and its additions, Yorktown and Stewartsville.

Mrs. Elhoff owned a one-third interest and now acquires the other two-thirds which were owned by Irene and Frank Cooper and Howard Elhoff.

## Moves to His New Location

John Carroll, a contracting painter and paperhanger, moved Friday from Third street to his new location in the Dennis property on Second street, just east of Court.

## Has Moved Into Their New Home

Engineer W. A. Mason and family Friday moved into their new home at 522 Eleventh street which they recently purchased from Dr. James B. Ray. Mr. and Mrs. Mason formerly resided at 468 Campbell avenue.

# NICE WORDS FOR A NEW RESIDENT

The Piketon Republican says of a new Portsmouth resident:

"John Bruney will leave next week for Portsmouth, having accepted a position as assistant bookkeeper with the O. P. Tracy Shoe Co. While John's many Piketon friends will be pelased to know he has landed a good place, they will also regret to lose him. He has been employed in the Piketon National Bank for the past several years and is an officer of the Sunday school and a leading member of the newly organized band. He expects to leave for his new work about the 10th of the present month."

## WILL BUY NEW SHOP

Will Corunto, proprietor of the Grand Opera House barber shop, expects to branch out by opening a second shop in some other good location ere many months. Will had been negotiating for Henry Baker's Crystal barber shop, in which Will Haley has just purchased a half interest.

## FELL FROM A TREE

James Donaldson, a middle-aged citizen, was painfully bruised and shaken up while trimming some trees in front of Druggist George Freund's property on Gallia street, Friday evening. A limb broke, precipitating him to the sidewalk below. He complained of severe pains about the back.

MRS. KILLTYME—HUBBY'S PATIENCE WAS ITS OWN REWARD.

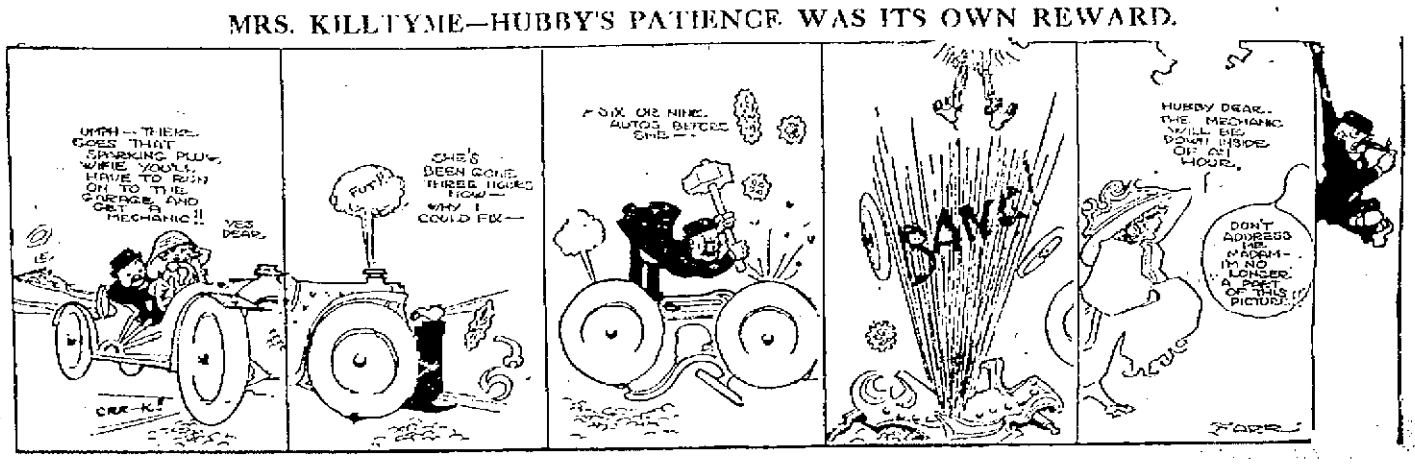

EDITED BY F. W. SHERIDAN | Baseball | **BEST SPORT PAGE IN OHIO** | Boxing | DOINGS OF AMATEURS

## MRS. R. E. DUCE AND HER AUNTIE STOUT ANTICS

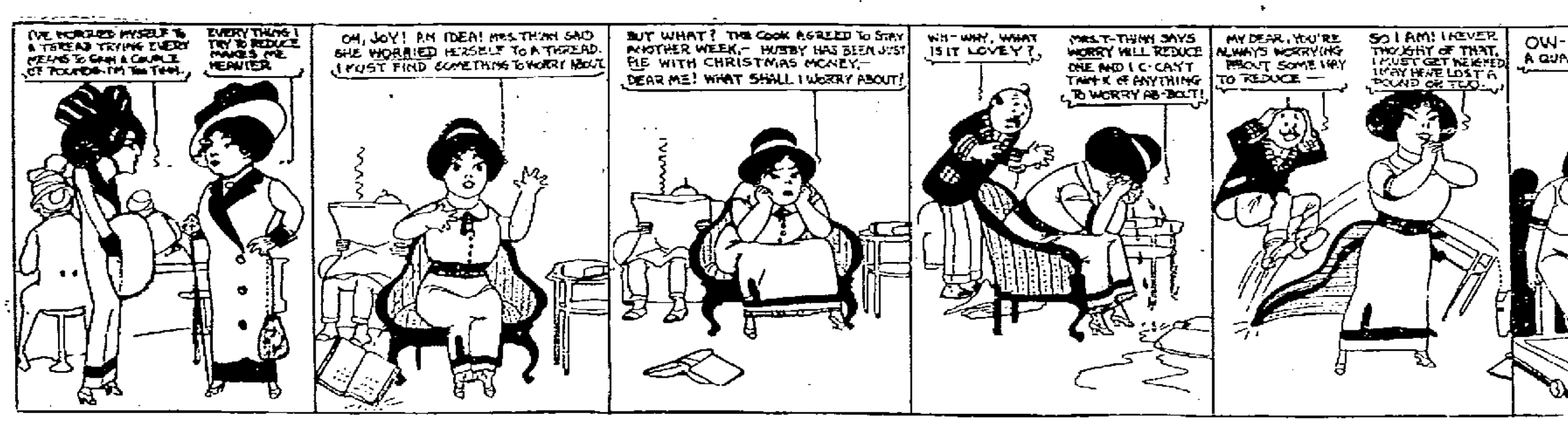


# O'DAY HEADED FOR REAPERS QUARTERS

Springfield, O., March 2.—Manager Charles O'Day of the local baseball team probably will arrive in the city today to start work for the coming summer, and it will not be long until the fans will see the advance guard of players here. Then active operations will begin, but until that time O'Day will help Business Manager Kiser in getting the advertising for the score cards.

The work this year is much harder than that of 1911, as some party without authority went around calling on the merchants of the city, getting advertising for a baseball program. On this account it is likely that President W. H. Watkins will come over from Indianapolis to help get this moving smoothly.

Business Manager Kiser had a talk with W. S. Whitney of the Ohio Electric lines yesterday, and the traction company likely will run excursions to Dayton when the local team plays there. Extra cars will be taken from here and arrangements to carry several hundred fans. The cars will leave this city about 1:30 o'clock so that the business men who want to go will have plenty of time to get through with their work, and the cars will get into Dayton a short time before the game.

The members of the Harvester team have yet today to send their signed contracts to President Watkins, and after that a new contract will be tendered them in many cases, at a much lower figure. They will then either sign that or be left out in the cold, as far as organized ball is concerned. Getz is the only star of the locals that is holding back, claiming he does not want to play in a Class B organization.

# BEEBE SIGNS WITH BABES

Chillicothe, O., March 2.—The signed contract of Beebe arrived at baseball headquarters this morning and at least one of last year's pitchers has come to time. Beebe was a great pitcher last year, when he worked to Lake, but with Reilly as his battery mate, seemed to lose confidence. With Ray Ryan behind him to steady him, Beebe ought to become a star this year. He is certainly one fine, clean gentleman and it's a pleasure to have him on the team.

# DAYTON WILL PLAY LIMA

Dayton, O., March 2.—President Elmer Redelle of the Dayton club, announced Thursday afternoon that he had secured the Lima club of the Ohio State league to furnish exhibition attractions at Highland park on April 20 and 21. Zeke Wrigley, the former well known major leaguer, who managed the Chillicothe club of the Ohio State league last year, will have charge of the Lima club this season.

Things are expected to "hum" around the Vets headquarters now that Manager "Punch" Knoll has arrived on the scene of action. "Punch" spent most of Thursday looking for a place to locate in the city during the baseball season, and up until a late hour in the afternoon had not met with any success along this line.

## FANS WILL WATCH THESE YOUNG STARS

The eyes of the baseball public this season will be directed principally on the work of two young slabmen, Buck O'Brien of the Boston Americans and Marty O'Toole of the Pirates, and it will be interesting to watch the performance of these highly touted young stars in the coming year.

O'Brien's good work last fall stamped him as one of the ... young pitching stars of the age, while O'Toole, after getting away to a ... start had the misfortune to meet with an injury to his pitching arm and as a result could not do himself justice, but he ... his arm all O. K. and he may be expected to show his real worth. Both men are good leaguers and are sure to twirl many sensational games.

# Si Straus Specials Defeat Columbias

Si Straus' Specials ended their season in a blaze of glory, Friday night, by taking all three games from the Columbias, thanks to the wonderful form shown by Fred Prediger of the Haas team, who donated his services to the Specials in time of need. Fred was the whole ball of wax, totalling 603 pins, good for an average of 201, the best work done by Prediger for many moons. Too bad he cannot tilt pins in the general average, else he would be high man in the race, especially since Walters, who toiled with the Columbias had an especially bad night in his last game. Oh, well, all's well that ends well, and let 'er go at that. Prediger helped out brilliantly, and again demonstrated that in him the Peerless City has one bowler who will doubtless do things at Chicago. Bittner, anchor man for the Straus boys, clipped off a 201 score in the sandwich game, and had it not been for three bad breaks on perfect hits, he would have had a score worthy of a gilt frame. Malavazos just lacked one pin of shoving himself into select society.

The Columbias rolled fairly good games, but the Salvage boys were just a little too strong for them. The Columbias rolled in their usual good form, but could not quite reach the goal.

The game last night wound up the schedule for the Peerless City league, finding the Haas Five first, Straus second, Columbias third, Hansen fourth, Burt fifth and Eselborn bringing up the rear. The scores:

| Straus Specials. | 1 | 2 | 3 |
|---|---|---|---|
| Malavazos | 1?9 | 175 | 199 |
| Schreiber | 150 | 161 | 179 |
| Prediger | 188 | 181 | 232 |
| Sheridan | 177 | 151 | 131 |
| Bittner | 152 | 201 | 1?? |
| Totals | 8?1 | 875 | 8?6 |
| **Columbias.** | **1** | **2** | **3** |
| Walters | 153 | 171 | 153 |
| Wilson | 161 | 17? | 155 |
| Haley | 1?? | 177 | 150 |
| Wilhelm | 152 | 171 | 160 |
| Wanless | 173 | 179 | 1?3 |
| Totals | 8?1 | 8?0 | 7?6 |

# Babes Due April 10

Chillicothe, O., March 2.—Infants, "have beens" and "would be's," will report here on or about April 10th, according to the announcement of President Sherell this morning. The spring season will be opened in earnest with a jaunt to Dayton, where games will be played with Punch Knoll's Vets on April 13th and 14th. A letter was received from President Redelle, of the Dayton club, this morning, confirming the dates. An excursion will be run over the C., H. & D. Sunday April 14 and a good many local fans will probably be on hand to witness the clash between Central and Ohio State leaguers.

President Redelle speaks in highest terms of Ray Ryan, the Infants' new leader. And Redelle's praise of Ryan is the real goods too, for he speaks from personal experience. According to his statement Ryan was instrumental in securing for Dayton several stars all of whom were either sold or drafted. "Ryan displays keen judgment in picking players and he is bound to succeed as a manager," says Redelle in concluding his letter to the local management. If Ryan only half way lives up to Redelle's opinion of him, he will more than make good. He is praised everywhere and the party is yet to be heard from who has anything bad to say about him. It is hoped that this condition will continue to exist after the opening of the season.

# Hamilton Directors Issued A Statement

The directors of the Hamilton baseball club today issued the following statement:

Hamilton, O., March 2.

To The Public:

The directors of the Hamilton B. B. C. feel that the public has a right to know of their actions at the recent league meeting and their reasons for acting as they did.

[illegible]

# Wrigley In Lima

Lima, O., March 2.—Zeke Wrigley, manager of the Lima baseball club in the Ohio State league will now receive his mail in the best city in the state. Job hunters will have to address him here. The former association star who will pilot the local crew in the Ohio State league during the first race under the local ownership arrived in Lima last night. He was accompanied by Mrs. Wrigley and John Kaufman who is interested in the team. Wrigley will remain here permanently.

Wrigley has his lines out for a number of players and he has already corralled a number. Twelve men were included in the list obtained from Columbus, all of last year's players being in the bunch but Nesser and Donalds. Wrigley is optimistic over the future and assures the fans that this city will have a winning team.

Wrigley, himself, is in the best of condition. It has just developed that he was anxious to secure a place with the St. Paul club this year. He wrote Manager Kelley a three page letter in which he informed him that he is capable of playing the game of his career at the present time.

# Everything Ready For Big Bowling Tourney

Chicago, March 2.—Chicago's wonderful bowling tournament, with its almost 600 five-men clubs, its 1412 two-man teams and its 2891 individual entries started here tonight in the Dexter Park Pavilion before a crowd of spectators that jammed the immense bleacher to its limit and left a mob of cheering enthusiasts on the floor. The tournament, which was opened here tonight is the twelfth annual meet of the American Bowling Congress and is larger by over one-half than the greatest meet ever before organized in the history of the game.

Prizes aggregating almost $30,000 are hung up for the successful contestants in the three weeks' battle with the maple pins and the men who capture the national titles this year will not only reap a harvest of glory but a substantial sum of money on the side. The prize list will be adopted the middle of next week at the time the congress will be in session. The representation by states shows over twenty who have filed entries with Secretary Abe Langtry this year, not counting two of the provinces of Canada. Greater New York and Washington, D. C. are the points furtherest removed from the tournament alleys on the east, Los Angeles is the farthest on the west while Mobile, Ala., and Winnipeg are sending the clubs the longest distances north and south.

Chicago's own part in the big meet is 255 five-man clubs, the greatest single entry ever secured from any one city and a number that exceeds the total entry of the first seven entries. The entry has the added merit of being secured with hardly any solicitation on the part of the local promoters, only a few of the teams listed being entered as complimentary clubs with little chance for a part in the prize list. Illinois has added 31 clubs from points down-state making the total count of Illinois clubs entered the enormous number of 286.

Ohio rallied strongly to the support of the present tournament, no less than 70 clubs coming from the Buckeye State of which Cincinnati entered 22, Cleveland 15 and Columbus 10 with strong entries from the other good-sized cities in the state. Wisconsin has 70 clubs lined up while Missouri made good with 41. Six clubs will roll in the A. B. C. from the National Bowling Association territory, in spite of the fact that the east is holding a big meet at the same time as the western event.

President Charles A. Ozmuskey, the head of the Chicago Bowling Tournament company, which is handling the ... has passed the word that everything "has been fixed" ... fielded to the limit and the ... bowlers will be given the best of ... alleys already laid are ... the ... for the last few days almost the ... of the ... which has ... Friday ... from then on ... will see ... 18 alleys until the final attack has been made on March 23.

The building where the meet has been staged, is probably the largest of its kind in the country, a glass roof over 150 feet high hanging over the alleys, enormous glass chandeliers are scattered under the big dome making the interior as light as day and doing away with lights on the alleys or the scoreboard. The seating capacity this year lays over anything ever arranged before, over 2000 seats being installed as permanent fixtures in the hall from anyone of which a perfect view of the alleys can be had. The seats will be free to all visiting bowlers.

Politically the big fight this year will come up over the presidency, President Robert H. Bryson of Indianapolis having announced that he would not contest for the office again and naming "Judge" Howard of this city as his successor. The St. Louis delegation is making a strenuous campaign to land J. Wooster Lambert, a young millionaire sportsman of that city. There is a chance that the fight between they may lead to a compromise candidate being finally elected in the interests of harmony although both sides are standing pat right now. Washington D. C., which will hold its inauguration ceremonies next year, is looked upon the logical place for holding next year's meet while there are two rival candidates in Milwaukee and St. Louis for the 1914 gathering.

# Snodgrass Has Signed

Marlin Springs, Tex., March 2.—The cold weather has descended on Marlin putting a crimp in the training plans of the Giants. As soon as the weather moderates at all, Manager McGraw will order his men to take the field. Fred Snodgrass is the first "regular" to arrive. He got in last night from California. A squad of 17 others, headed by Christy Mathewson and Rube Marquard, are scheduled to arrive tonight.

Roger Bresnahan of the "Cards," has taken a great shine to Frank Gilhooley, a ... tryout in 1910.

# Sallee Now On Water Wagon

Harry Sallee of the Cardinals, who is now a full-fledged member of the ... [illegible] ... games won this season.

# Pres. Read Writes Letter to Piqua Fans

President Robert Read has written the following letter to Piqua fans through the columns of the Piqua Daily Call:

Dear Sir:—Will it be asking too much for you to tell the people of Piqua, or at least those who would like to see Ohio State league baseball continued there, to be optimistic? It has never been admitted officially that your city will not be in the circuit again.

It is true that several moves have not turned out as we had hoped. In the main, the league is backed by men who do things. We want you to assure your many readers that such a thing as quitting on the restoration of Piqua has never entered our minds.

Piqua people treated the club there last year grandly. It was not their fault that the collapse came. The entire baseball world knows that this is true.

We have a gentleman in view to take up the proposition. He has business interests in Piqua. He is now in California but will be back next week. Soon after his return, something definite can be announced.

The matter of the deficit from last year should not be allowed to stop proceedings, once it is possible to prepare for the future. Piqua people are not the kind to "cry over spilled milk." We think that, if the proper time ever comes, some of your most substantial citizens will be found ready to meet us half-way.

The question of getting a creditable team is not a puzzling one. If we can get the financial foundation constructed properly, you will be surprised with the rapidity with which a team will be builded.

Perhaps you may think that a team in the Ohio State league is worthless. We are sure you will agree that it is an advertising medium of value. Just the other day, the Lima club sold for three thousand dollars. The stock in that reorganized company will be subscribed five times over.

Mansfield men, those most interested in the welfare of their city, have a permanent baseball fund that exists from year to year. W. H. Watkins and F. G. Warden are banded to race Newark. You well know that baseball flourishes in Chillicothe and Portsmouth. We think that Piqua offers just as good a field and purpose to prove it, providing it is possible to get the right kind of shoulders to the wheel.

It is absurd to think that Piqua people must look to Cincinnati, Columbus or elsewhere for baseball interest. All over this country, there can be found communities rooting for their "own" team. Ask your people to think it over seriously and we are sure that they'll say they'll be glad to follow the fortunes, win or lose, of a club all Piqua's.

R. W. READ.

# May Buy Release

Los Angeles, March 2.—George Stovall, recently traded by Cleveland to St. Louis, left Los Angeles for the East.

Stovall obviously is displeased with his transfer to St. Louis and it is a question whether he again will be seen in a uniform in the latter city.

Stovall will go directly to Chicago, the home of his wife. He has notified President Hedges of the Browns he will be in St. Louis March 6, but has been careful not to send the latter anything that will convey the idea he is reporting to him on that date.

Stovall signed a Cleveland contract, according to his own admission, but at the time he had little idea of being shipped to St. Louis.

While he is silent regarding his plans, it was learned today he will make an effort to buy his release outright from the Browns. The money for this will be advanced by some other party, presumably President Murphy of the Chicago Cubs, who could use Stovall to advantage in case that Chance fails to last out the season.

Only by buying his release can Stovall hope to get out of the American league.

## KILBANE WILL BE WEALTHY

Bat Masterson, the New York fistic critic, comments on the Kilbane-Attell situation as follows: Abe Attell wants a return match with Kilbane. That was to be expected. All fighters, from champions down to the preliminary performers, want a return match after being whipped. Attell—for the purpose, probably, of strengthening his conqueror—induced Jeffries to send a claim for another match with his late telegram to one of the Frisco promoters requesting him to hang up a purse for a fight between Attell and Kilbane asserting that Attell should have been given a draw instead of being declared the loser. That was quite a clever move on the part of Attell. The little Hebrew no doubt figured that a statement of that sort coming from Jeffries would have an excellent effect.

Kilbane in a published statement declares that he'll grant Attell's request but not within the next six months. After that Attell can have another match if he still desires it, says Kilbane. Also Attell will be given the preference over all other featherweights.

In the meantime Attell will have fought Tommy Murphy, and if he should be lucky enough to win it will give him sufficient prestige with the public to warrant promoters in considering such a match, but if Murphy should beat him—and he probably will—Attell will virtually be out of the running. As a money-making attraction he would have to be passed up.

Kilbane has decided to go into vaudeville. He has several weeks already booked and will find little trouble in getting all the engagements he can fill at a big salary. Since winning the championship Kilbane has had several flattering theatrical offers ... [illegible] ... and a week on the stage as long as he wants it, and that's acquiring money rapidly enough for any man.

There are a number of featherweights in the country today who would draw a tremendous gate in a fight with Kilbane, so that between fighting and the show business Kilbane's future appears quite rosy.

# Many Tried But Few Are Chosen

In the years that the ... Griffith, George Stallings and Hal Chase ... some 67 athletes ... American league ... New York, says the New York ... [illegible] ... second basemen, 5 third basemen, 4 shortstops, 13 outfielders, 7 catchers and 12 pitchers.

In this reckoning no allowance is made for the games that Crandall played in the infield and outfields for the Giants and none for the experiments that landed Wolter on first, Chase on second and in the outfield, or Gilhooley in the outfield for the Yankees.

It is not because McGraw favors less experimenting than the Yankee managers that the Giants have required the services of few men, but because the Giant leader has been able to go along keeping well up in the race with fewer changes than were necessary in the batting order of the Yankees.

# Let Jeffries Rest

[illegible] ... without anything like nerve. He was beaten before the present champion put up his hands.

Some persons have been unkind enough to say that Jeffries displayed the worst sort of a yellow streak, while many of the wise ones have openly charged that he got cold feet when he found that Johnson was too game to lie down and let him win.

Be this as it may, Jeffries is a thing of the past, pugilistically speaking, and the less said about him the better.

# FRED HUNTER IN GREAT SHAPE

Columbus, O., March 2.—Fred Hunter, the Columbus resident, who is to play first base for Indianapolis, will take a short duck hunting trip before reporting March 11. Hunter is in good condition and hopes to go at his 1910 Kansas City clip for the Burke tribe.

## BASEBALL GOSSIP

Realizing that they are going to finish last anyway, and that it would be a waste of money to go south, the Browns are going to train in St. Louis. They might go still further and not incur the expense of signing players and paying them salaries.

Nothing has been heard from the United States league for three or four days. It is understood that there is a deal pending to exchange the league for a batch of old almanacs.

Washington physician examined Clark Griffith's blood and after a careful test found that it contained a big percentage of swapping corpuscles.

Some heartless fans suggest that Roosevelt's "recall policy" be applied to baseball managers.

New Orleans team now playing in the Panama is discovering that the canal zone teams fight to the last ditch.

Ty Cobb edition of the baseball magazine had one flaw. It didn't have a picture of the Georgian at the age of three.

The St. Louis Browns are marooned in the hotel at West Baden because of the heavy rains during the last few days, which have turned the diamonds at the "spa" into a veritable lake.

Pitcher Munsell, recruit of the Giants pitched three innings against a picked team of veterans without allowing a hit. After his excellent performance he listened to a lecture by Mugsey on his folly.

If Vean Gregg comes to terms with Cleveland, it is probable that Mitchell, the southpaw, will be sent to Toledo.

Clarke Griffith is out with a statement denying that Walter Johnson of the Nationals will deteriorate because of "Gabby" Street leaving Washington.

Before Fred Merkle of the Giants, left Toledo for Marlin, his admirers on the Maumee presented him with a handsome diamond scarfpin.

# Newark Manager Signing Players

Newark, O., March 2.—Following the State league meeting at Columbus on Monday, Manager Grim returned to Indianapolis and continued his canvass for players for the Newark team. Word from him today is to the effect ... added to the Newark roster. Among them is Roy Hanno, with the 1910 Ohio State league team.

Catcher Madden of Pittsburg, who has been under the watchful eye of Barney Dreyfus of Pittsburg, has signed a Pittsburg contract, and it is the present plan to turn Madden over to the Newark club for further seasoning. He is highly recommended and it is believed that he will prove a valuable player.

Robert White of Letts, Ind., has sent in his ... [illegible] ... The manager states that he ... in Newark for a few days in the early part of March, probably next week. He writes that he expected to disappoint Newark people ... the city after the ... but pressure of business demanded his presence in Indianapolis.

ABE ATTELL BROKE?

[illegible]

# Loss Of McGraynor Blamed On Wrigley

[illegible] ... Southern league city tried to get him, the race last year.

**RATS in the Cellar**
**MICE " " Pantry**
**ROACHES " " Kitchen**

Nothing is more disagreeable than a home infested with vermin. Destroy them with Stearns' Electric Rat and Roach Paste, the standard exterminator for more than thirty years.

It kills off rats, mice or cockroaches in a single night. Does not blow away like powders; ready for use; nothing to mix. The only exterminator sold under an absolute guarantee of money back if it fails.

Sold by druggists everywhere. Be sure to get the genuine; 25c and $1.00. Stearns' Electric Paste Co., Chicago, Ill.

**Pure Ice Cream**

Made fresh every day.
Delivered to any part of the city.

**GEO. W. FREUND**
The Druggist.
Corner Gallia and Offnere

**TODAY at Old Orpheum**

POTTS COYN

An American Invasion
Two Convict Brothers
Second Honeymoon

Headquarters For
**Mazda Lamps**

Electrical Supplies
Plumbing, Gas Fitting,
Heating and Electrical
Wiring.

**The Tritscheller Co.**
Reliable Contractors

CAN YOU USE ANY MONEY

At The
Lowest Terms
Quickest Service
Best Treatment
Easiest Payments
Greatest Privacy
Liberal Rebate.

**HOME LOAN CO.**
ROOM 1, KRICKER BLDG
15 GALLIA ST.
PORTSMOUTH, O.

**SURPRISED**

You will be agreeably surprised at the satisfaction obtained from your photographs if made at KING'S. Sittings made day or night. 211 Chillicothe Street.

**Our Sure Corn Cure**

If you are troubled with corns, bunions or calousness be sure and try our Corn Remover. Being a liquid it is easily applied, immediately soak into the corn and remain where it is placed. Our corn cure is the different kind, the kind that positively rids you of your corn. You simply apply it and it does the rest. Price for a regular 25c size 15c.

**Wurster Bros.**
Manufacturing Druggists
419 Chillicothe St.

# The Hammer Club

It Discusses The Third Term Evil.

"I tell ye it's a sight how th' office holdin' itch works on a man once he gits it," said Uncle Silas, as he settled into his accustomed place at the Hammer Club's official headquarters this morning. "Elect a man t' office onct, and ye can pretty nigh count on him bein' a candidate for th' rest ur his nat'ral life."

"Why, what's the trouble, Uncle Silas, ain't it necessary for the

country to have officials?" asked President "Hen" Faivre.

"Yes, I reckon it is," Uncle Silas replied, "but what's movin' me t' these remarks is th' fact that I can't see how it's to th' interest ur th' whole people fur one man, or set ur men, to do all th' office holdin'. Now, there's Teddy Roosevelt come forrard again, as evrybody knowed he would, fur th' presidency. Says he's heard th' voice o' th' people,' or something like that, and if th' people insist—mind ye, INSIST—hes willin' t' be president again. And then, a-fearin' they won't believe him, and t' help along th' insistin' he's havin' a million or so copies ur his Columbus speech printed and distributed free ur charge. And more'n that, he's goin' to appoint a man who won't have nothin' else t' do from now till the close ur th' Chicago convention but hire other fellers with promises ur jobs and so forth t' hunt up delegates and whisper into th' ears ur evrybody who will listen to 'em, that "Teddy is willin'!"

"How often hev ye seen it, and right here in Scioty county, too? Ain't a member ur this here club but don't know men right here in Portsmouth who year after year set around on store boxes and grocery counters a' tellin' th' voters how they are willin' t' sacrifice their personal prosperity t' serve th' peopul—sittin' around, I say, tryin' t' talk themselves into office till th' seats ur their trousers shine like th' nickle-plated fixins on th' new East End hee engine. And Teddy ain't no different—jest a little higher up—that's all. And th' only reason why th' effect on his leg casins ain't th' same is that he's got money enough t' buy a new pair oftener. Like all th' rest ur th' "patryots," he's always talkin' about "servin' th people," but it's th' job he's after, and don't you forget it.

But I guess Teddy ain't foolin' anybody very much, unless it's himself. Judgin' from th' noise his press bureau has been makin', I had jiggered that if Teddy ever come t' th' p'int ur sayin' he wuz willin', there'd be one grand rush ur polytishuns fur a seat on his bandwagon; but so far there aint nothin' ur the kind happened that I've seen. I guess Teddy has "shot his bolt" and he's about th' only one that don't know it. Like th' various champeens ur th' world he's come up t' defend his title once too often. He made th' same mistake that "Jeff" made by givin' away his belt to a feller who couldn't hold it, and now he's up agin' th' proposition ur "comin back."

"Do you think he can come back, Uncle Silas?" asked Bill Totalinson.

"No, Bill, I don't believe he can. Leastwise they never do, and I'm ur th' opinion that the wise ones don't try it," said Uncle Silas.

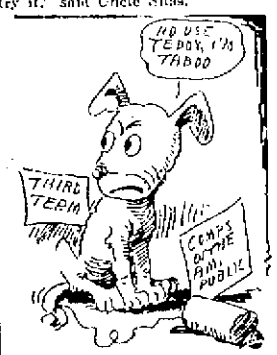


# Rickey Is Very Low

Clarence Rickey, former motorman on the Hill-Top car line, who soon after his appointment to the police force was taken down with typhoid fever, is now in a dying condition at his home on Kendall avenue.

Oliver Rickey's fever left him Friday and he fell into a comatose state. Friday evening he was thought to be breathing his last, but rallied somewhat. Word from his bedside Saturday morning was that he had again suffered a sinking spell and was barely alive. The sad news has cast a deep gloom over Mr. Rickey's fellow officers, by whom he is greatly liked.

Frank Thayer, of Quincy, Ky., was in the city Saturday to secure the services of a veterinary surgeon to look after a valuable mule, which died on his farm on Thursday. Mr. Thayer believes that the animal was poisoned.

## SOCIALIST COLUMN

(By ROBT DORGE.)

The question as to how Socialism will be ushered in is one that is being more often asked these days than any other. Socialism simply means the collective ownership and democratic control of power, production and distribution. It is but the culmination of the work begun long ago and in which evolution is the principal factor. This is as near as Socialism can be defined in the abstract. But some idea of how it will work in industrial affairs can be gained from the Socialism that we already have in everyday operation.

For instance, our system of public roads, postoffice, schools, waterworks, etc., are examples of partial Socialism, but as yet industry has not been socialized and that is the next great step in the evolutionary process.

Socialists do not propose to socialize the home, but by the establishment of the co-operative commonwealth make it possible for all who toil to own private property and a home.

The great trouble with the majority of the people is that they do not understand what a great part evolution is playing in the onward march of socialism. In a recent circular letter to the manufacturers of Ohio, Mr. Orpha Moore, secretary of the State Manufacturers' Association, calls upon the business men to contribute a thousand dollars each to establish a fund to fight Socialism. In closing his appeal he says, "This association is beginning a real fight against Socialism. We ask the co-operation of every live manufacturer in Ohio."

It is plain from the foregoing that Mr. Moore and others of his class believe that if the Socialist agitators and literature could be suppressed Socialism would die a natural death. They fail to grasp the all-important fact that the evolution in the processes of industry wrought by improved machinery is forcing Socialism upon us whether we will or not. But the fact remains just the same.

The Socialists alone point out that the individual capitalist is not responsible for this condition of affairs, but that he is compelled to make his business methods conform to changing circumstances, or else drop out of the race; therefore they make no fight on individuals, but direct their fight against Capitalism as a system that has served its purpose in the evolution of society.

**LABELS**

**Frequently Cover a Fraud**

NOT SO WITH

**WEST VIRGINIA BOCK**

THE BEER WITH THE REPUTATION
INQUIRE FOR PRICES

**Albert S. Maier**
Sales Agent
CORNER FIFTH AND MARKET

Bell Phone 152. Home Phone 149

**Headaches**
Impair Mental Faculties
and should not be allowed to become chronic. Whether caused by heat or cold, stomach disorders or nervousness

**Hicks' CAPUDINE**
is the best remedy to take. It's liquid—effects immediate—pleasant to take. 10c, 25c and 50c at drug stores.

Morse's and Lowney's Fine Chocolates. Fresh Supply.
**Miller's Pharmacy**
Corner Ninth and Waller
Near N. & W. Depot.

**Alabastine Wall Coating**

Most popular thing out for beautifying interiors. Good to cover plaster, wood, brick—even wall paper. Tints are rich, soft, velvety.

Alabastine does not harbor bugs or germs—is strictly sanitary. Cheaper than cheapest wall paper.

**Moser Matt Flat Finishes**

in 18 beautiful tints, for new walls, old walls, new woodwork and old woodwork.

THE
**Fisher & Streich**
PHARMACY
PHIL M. STREICH, Prop.
Opposite Postoffice

**CARNATION CREAM**

Makes the skin soft and velvety. Apply to the dry skin night and morning. All roughness and irritation will soon disappear. Get a bottle today.

**Hager's Pharmacy**
Gallia and John Sts.

**Storage and Packing**

First-class accommodation at reasonable rates for storing household goods.
Expert furniture packers and shippers.

**Portsmouth Storage & Auction Co.**
46 Gallia St. Home phone 401

**DR. P. W. YOUNG**
Dentist
IN NEW LOCATION
18 West Sixth.

Eugene E. Knox,
Masonic Temple,
Insures anything
Insurable.

**LET US DO YOUR WORK**
Painting, Paper Hanging, Decorating and Paper Cleaning.
We carry a complete line of WALLPAPERS
Give us a call and save money.
Union Labor
RUDY AND REINIGER
Home Phone Y. 1267
Shop No. 75 East Third Street.

**Hotel Manhattan**
—AND—
**Restaurant**
European Plan. Reasonable Rates
Rooms and Bath.
MAHERAS BROS. Proprietors
18 GALLIA

**Severe Cold? Go To Your Doctor**
You could not please us better than to ask your doctor about Ayer's Cherry Pectoral for coughs, colds, croup, bronchitis. Thousands of families always keep it in the house. The approval of their physician and the experience of many years have given them great confidence in this cough medicine.
J. C. Ayer Co. Lowell, Mass.

# None To Face Mayor On Saturday A. M.

For the third time this week Mayor Tynes found himself without a docket Saturday morning, and accordingly there was no session of police court.

Mrs. Osie Kountz, a North End character, had been arrested during the night for creating a "rough house" at the home of her sister, Mrs. Maggie Flager, but the latter changed her mind about prosecuting her and she was dismissed. The Kountz woman is the same arrested along with "Ekon" Ferguson, colored, some weeks ago.

Hens Windle has not yet received a formal hearing, but the police officials still seem determined to send him to the workhouse for a long term under the habitual offender act.

Don Blair, of No. 1519 Waller street, reported to the police Friday night that someone had stolen his Yale bicycle.

Police received a complaint about boys recklessly firing flobert rifles in the vicinity of Third and Washington streets, Saturday morning.

Officer Grant Cooper is still off duty with a severe attack of grip.

A crippled hobo, who was sent here by the Maysville authorities, was deported back to the Kentucky side by Officer Nance. He had asked for transportation to Ashland but agreed to hoof it if safely seen across the river.

William Allison and wife, a hobo couple, who drifted in from Cincinnati, are still in lock, ice having made their steamboat transportation worthless, and officials decided not to release them for fear they might freeze from exposure. The two frequently quarrel over politics, she being a Republican and he a Democrat.

# M--O--M

On Sunday afternoon at the Central church there will be held the now much looked for men's meeting at 2 o'clock.

A special invitation is given to the men of the local unions to be present. The subject: "Relation of Church and Labor."

## Members of Company K.

Thomas Patton, salesman for G. M. Warder, enlisted in Company K, last week, and will receive his uniform in time for the meeting next week.

**WOMEN, AVOID OPERATIONS**

**Many Unsuccessful — And Worse Suffering Often Follows. Mrs. Rock's Case A Warning.**

The following letter from Mrs. Orville Rock will show how unwise it is for women to submit to the dangers of a surgical operation when often it may be avoided by taking Lydia E. Pinkham's Vegetable Compound. She was four weeks in the hospital and came home suffering worse than before.

**Here is her own statement.**

Paw Paw, Mich.—"Two years ago I suffered very severely with a displacement. I could not be on my feet for a long time. My physician treated me for several months without much relief and at last sent me to Ann Arbor for an operation. I was there four weeks and came home suffering worse than before. My mother advised me to try Lydia E. Pinkham's Vegetable Compound, and I did. Today I am well and strong and do all my own housework. I owe my health to Lydia E. Pinkham's Vegetable Compound and advise my friends who are afflicted with any female complaint to try it."—MRS. ORVILLE ROCK, R. R. No. 5, Paw Paw, Michigan.

If you are ill do not drag along until an operation is necessary, but at once take Lydia E. Pinkham's Vegetable Compound.

For thirty years it has been the standard remedy for women's ills, and has restored the health of thousands of suffering women. Why don't you try it?

**THE REFINED KISSEL KAR**

30 H. P. ... ... ...$1500
40 H. P. ... ... ...$1850
50 H. P. ... ... ...$2350
60 H. P. "Six" ...$3000

1½ to 2 tons, 3, 4, 5-ton Trucks, Delivery Wagons, etc.

In design, construction, finish—the Kissel Kar is refined to every last detail. Multiplied inspection of parts in every process of making precludes possibility of slighted workmanship or compromised quality. This thoroughness of manufacturing, this uniform perfection of every part adds a tangible quality to the Kissel Kar that is not listed in the specifications, but plainly evident in the smooth running and low maintenance.

"Every inch a car" is more than a Kissel Kar slogan. It expresses the Kissel Kar standard—the Kissel Kar ideal completely realized in every product of the Kissel Kar factories. No car is built better than the Kissel Kar.

Kissel Kar Trucks—A complete line of heavy duty trucks, light delivery and public utility wagons—1½, 2, 3, 4, 5-ton capacity.

**Kissel Kar Portfolio Free On Request**

As comprehensive an automobile book as has ever been published. Tells the story of how comfort and low maintenance are built into the Kissel Kar and pictures and describes the entire Kissel Kar line.

**KISSEL MOTOR CAR CO., 122 Kissel Ave., Hartford, Wis.**

**W. K. Patterson**
**Distributor For Southern Ohio**

GARAGE—366-70 GALLIA STREET. PORTSMOUTH, OHIO.

# THEATRICAL

## PLAYS THAT WILL VISIT THE GRAND

• • •

"Over Night," tonight.
"Monte Carlo Girls," March 5.
Keyes Sisters, March 11-17.
"The Smart Set," March 13.
"The Girl of My Dreams," April 4.
"The Red Rose," April 23.

• • •

**VAUDEVILLE.**

Everything new in the vaudeville field will be seen at the Sun theatre. Bills changed every Monday and Thursday.

• • •

**PICTORIAL THEATRES.**

Eight up-to-the-minute films are shown daily at the Columbia, Orpheum, Arcana, Star and Lyric theaters.

• • •

WILL P. MINEGO
(Theatrical Editor.)

The management of the Grand believes in taking time by the forelock.

Plans for next season are rapidly being laid and play-goers can rest assured that they will be privileged to witness some of the very best attractions sent out from those two great producing centers, New York and Chicago.

The season will be inaugurated early in August by John W. Vogel's minstrels. Al H. Wilson and Howe's Pictures come early in September and will be followed by "The Pink Lady," "When Bunty Pulls the Strings," "Bought and Paid For," "The Price," "Officer 666," "Little Women," "The Littlest Rebel," "The Chocolate Soldier," Al G. Field, the latter's date being December 8, Honey Boy Minstrel and many other reputable companies will visit the River City.

It requires much time, a world of patience and some money to build up a playhouse, but Messrs. Tynes and Taylor are gradually accomplishing this feat and next year they are sanguine that some of the classiest road attractions will be seen at the Grand.

Mr. Tynes will leave for New York next month to secure as many bookings as possible for the early months of next season, when business is always quite brisk.

◆ ◆ ◆

So enthralled with the singing of that wonderful, incomparable artist, Mme. Tetrazzini, was a woman of Italian extraction the other night, just after Tetrazzini had sung an Italian love song that the woman, whose name could not be learned, rushed down the main aisle in the Hippodrome in New York, eluded an army of ushers and climbed upon the stage. She ran over to Tetrazzini, threw her arms around her and feelingly kissed her hands over and over again.

The audience became excited over the unusual incident and the applause was so great that Tetrazzini had to sing the song over again. As she did so she held onto the hand of the little dark-eyed inexpensively clad woman, and when she completed the number she aroused a storm of applause by kissing the woman. The incident seemed to thrill the audience, made up largely of Italians, and it was with the greatest difficulty that the house attaches restrained the audience from besieging the stage. Tetrazzini bowed and bowed, and her new-made friend with her long black curls, characteristic of her nationality, was forced to graciously acknowledge the tumultuous applause.

After the concert Tetrazzini took the woman to her home in her automobile. There she presented her with $50 and then she departed light-hearted and happy.

✦ ✦ ✦

Few actors have been so beloved by the members of their own profession, as well as by the public at large, as George Fuller Golden, who recently died at Los Angeles. Perhaps he was the most beloved actor who ever appeared in American vaudeville. Naturally, he was a man of talent. He could tell a story, give an impersonation, or satirically imitate the Fra of East Aurora as few men who have been before the public. He was the founder of the White Rats, and, for two years or so, quit the stage and intelligently did all in his power to better the conditions of the actors. But he was long ago stamped for death. The last time that he appeared at the Hippodrome, it did seem that he could last but a few months, but that was over three years ago, and he kept a light heart all the time and went on making people laugh, while he was so ill that it was difficult for him to stand alone.

When he appeared at the Hippodrome, in New York, he used to dress at the hotel, getting out of bed just in time to catch his turn at the theater. He walked from The Hollenden to the stage entrance and sat outside until his act was called. Barely able to hold up his head, he would have the audience in an uproar of laughter inside of sixty seconds and kept them so for nearly a quarter of an hour. Then he would go back to bed and wait for the evening performance. He wanted to live and make merry. He loved life; but knew that he must lose it.

The best thing I ever heard about George M. Cohan was his response to Golden, when the latter solicited an advertisement for his book about stage life. Cohan knew that Golden had written this book in hope of getting some money ahead for his wife and children. He knew that public performances pained him and were becoming almost impossible. "I'd like a little ad for my book" he said to Cohan. "Sure," said Cohan, and sitting down at a desk he wrote out a check for $1,000 and handed it to him saying: "Give me a full page."

It fell to the lot of George W. Monroe, the funnyman who is appearing in the "Never-Homes," to do the last professional kindness for Golden. There was danger of a $10,000 life insurance policy lapsing because he had not the funds to cover the premiums. Monroe circulated a petition among a few of the old friends of Golden and had no difficulty in raising the necessary money.

✦ ✦ ✦

The Keyes Sisters, who are at the head of a [illegible] company, come to the Grand the week of March 11-17. They have been on the [illegible] circuit for some time with profitable returns.

✦ ✦ ✦

[illegible] is preparing [illegible] his Honey Boy Minstrels with new material, [illegible] for next season.

✦ ✦ ✦

[illegible] musical and dramatic [illegible] [illegible] Theatre in Brooklyn on March [illegible].

✦ ✦ ✦

Mabel Taliaferro is soon to make her debut in "The Penny Philanthropist." It was this dainty sympathetic actress who scored so pronouncedly in "Rebecca of Sunnybrook Farm."

MARGARET WILLIAMS AND ERNEST ANDERSON
Who will be seen tonight at the Grand in that sprightly farce comedy "Over Night", which ran nine months at one theatre when originally produced in New York. If you want to laugh see this delicious comedy tonight

### GEORGE COHAN PASSED IT UP.

Philip H. Bartholomae, who wrote "Over Night," that clever farce comedy at the Grand tonight, completed the manuscript of this piece when he was but 21 years of age. He peddled it along Broadway, but most of the producers couldn't see it.

"Why, I wouldn't give you $10.00 for it," said George Cohan snappily.

"It's silly," said John Cort, but Bartholomae was not discouraged. He finally struck William A. Brady, who saw the merit in the play at once and accepted it. What was the result! It ran ten consecutive months at the Hackett theatre and earned both the youthful author and the experienced producer over $75,000. It has been heralded a success in every city in which it has been presented.

### FIDDLED IN THE STREETS FOR COIN.

It pays to be persistent. The chap that bows to the back hand of adversity will always live in the darkness. If you fail early in the fight, pick yourself up and try it over again. Ward Baker, a Chicago violinist, has just signed a vaudeville contract calling for $1,500 per week. He worked his way through a musical college by playing in the streets of Chicago. He had a [illegible] career, but he is [illegible] her now. Just keep on trying.

✦ ✦ ✦

[illegible]

✦ ✦ ✦

[illegible] in Utica on March [illegible].

### NEW PLAY IS MILDLY PANNED.

Luke warm praise was bestowed upon "Lady Patricia," Mrs. Fiske's new piece, which was revealed to New York play-goers this week for the first time. The critics say it is talky and appropriate. Mrs. Fiske will likely go back to "Leah Kleschna" and "Becky Sharp," her old standbys.

### CORRESPONDENTS BEING PLAYED.

There has recently been considerable comment on the subject of theatrical correspondents, and the annoyances they cause the managers of traveling shows by their solicitations for free admissions.

There is no doubt that this privilege has been much abused by so-called theatrical papers. One of these papers at one time employed a man whose exclusive duty was to secure for it a large number of correspondents, and when he was in New York City, he openly boasted that he had secured for the paper in question three thousand correspondents, and each one had subscribed for the paper at $4.00 per year. Three thousand correspondents! Just think of it! None of them were intended to be a benefit to the managers of shows, and few of them were intended to be of any use to the paper, outside of the $4.00 per year subscription. In Chicago, when "White City" opened, it is reported that fifty-seven of these correspondents from the towns adjacent to Chicago applied for free admission in one day. The paper referred to played the game to its limit, and when the managers refused to recognize their correspondents and the correspondents refused to pay the $4.00 subscription, it decided to abolish its correspondents, and is now telling us why no theatrical paper should have correspondents.

✦ ✦ ✦

[illegible] Mr. Hillard did.

| | |
|---|---|
| * * * * * * * * * * * * * * * * * * * * * * * * * * * * * * * * | |

**WE WONDER WHY—**

That vaudeville is deteriorating so rapidly. All over the country putrid acts have been panned unmercifully.

So many good shows had to come in Lent, when the patronage is not what it would be later.

George Cohan says the show game is a pipe and his competitors and imitators say it is a dangerous and uncertain proposition.

New theatres are going up in Columbus when too closed their doors this week.

### ALL RECORDS WERE BROKEN.

A. H. Woods has another record to his credit, and one that few theatrical managers can boast of this season. His "Littlest Rebel," with Dustin and William Farnum as co-stars, played to the largest receipts at the Boston, Mass., theatre on Washington's Birthday in the history of that famous playhouse, which has the greatest seating capacity in America. At $1.50 prices the actual receipts were $5,363. The matinee was $2,695, and the night performance $2,668. The Farnums and "The Littlest Rebel" have scored heavily in Boston, and the engagement looks like a long and prosperous one.

### STAGE STRAWS.

Sam Dudley soon to be seen here in "The Smart Set," is at the High street theatre in Columbus tonight.

✦ ✦ ✦

Bud Fisher, father of "Mutt and Jeff," will be at Keith's in Columbus, next week.

✦ ✦ ✦

"Oh, Mr. Dream Man" is the latest rag on Broadway, and is another Von Tilzer composition. Over there they are also singing "Don't Leave Me Now" and "The Rag Time Goblin Man."

✦ ✦ ✦

A handbag, said to have contained $8,000 in gems, which was stolen from Blanche Ring last October in the rathskeller of the Hotel Casey, Scranton, Pa., have been returned to her through the Burns Detective Agency, almost intact.

✦ ✦ ✦

When "The Round-Up" is revived in London this spring Maclyn Arbuckle will be seen in his role of "Slim" Hoover, the sheriff, which he played over three years. Mr. Arbuckle is now appearing in vaudeville.

✦ ✦ ✦

Charles Frohman will soon introduce to New York a new Belgian playwright, M. Kistemaeckers, in whom he believes he has found another Henri Bernstein. The newcomer's first play is "La Flambee," which has recently scored a great success at the Porte St. Martin Theatre in Paris. In English it will be called "The Aryan, or the Singed Woman." It is said to be intensely emotional drama and quick changes of color, surprising lights and unexpected sounds—contributions of the electrician and stage manager—are skilfully used to increase its emotional effect.

✦ ✦ ✦

Augustus Thomas has found a solution for the improvement in acting. In a speech about a National theatre Mr. Thomas said the remedy was to have theatrical managers form a stock company of their own actors. He further remarked that there was a great public awakening to all things connected with the theatre in America.

✦ ✦ ✦

Baby Mine, The Spring Maid and Naughty Marietta, with Rebecca of Sunnybrook Farm and The Girl in the Taxi thrown in, have been booked for the Texas circuit.

✦ ✦ ✦

The Clansman still seems to be alive, for it is being revived over the Texas circuit. It closed a three nights' engagement at the Dallas Opera House in Dallas on Friday night with a profit.

✦ ✦ ✦

Annie Adams, the mother of Maude Adams, has just established a dramatic school in Salt Lake City where she will train pupils to appear in San Francisco and Denver.

✦ ✦ ✦

Philip Bartholomae, the author of Over Night, has placed his new comedy, "Little Miss Brown," with William A. Brady, who has agreed to produce it next season.

✦ ✦ ✦

Orders have gone forth from New York headquarters to reduce the scale of prices for the balance of the season at many of the leading theatres in the West.

✦ ✦ ✦

A Gentleman of Leisure, which was put aside by Cyril Scott a few weeks ago, is now in the stock [illegible]. The Belasco players are using it in Los Angeles.

### OLD PLAYS TO BE REVIVED.

When "The Little Milionaire" company quits Broadway George Cohan will not leave the white lights. He is going to revive all his old successes, "Little Johnnie Jones," "Fifty Miles From Boston" and "Forty-five Minutes From Broadway." An all-star cast is to put them on, and featured in it will be the Royal Cohan family: Katherine, Sallie, Georgee, Jerry and Josephine.

✦ ✦ ✦

Charles Klein, who has written a number of successful dramas, has just turned out another from his little drametic mill. This time it is called "The Outsiders," and will be given an early hearing on Broadway. Klein's greatest success was "The Music Master."

✦ ✦ ✦

Fay Templeton did not go into the Pinafore production in Pittsburg as was announced, Little Buttercup being sung by Viola Gillette.

✦ ✦ ✦

There will be a reorganization of the stock company at the Orpheum theatre in Cincinnati after the regular season closes in April in order that there might be six or eight weeks of light opera with Havana, The Girl Question, A Stubborn Cinderella, What Happened in Nordland and The Time, the Place and the Girl, already booked.

✦ ✦ ✦

The Nest Egg is now going the rounds of the stock houses, and has stopped for a week at the Princess Theatre in Des Moines.

✦ ✦ ✦

"The Price" is back in New York, and so is "Baby Mine" for limited engagements, so Roy Gordon and Sidney Anderson, local boys, are hobnobbing with each other. "Baby Mine" will soon be in Cincinnati.

✦ ✦ ✦

What are we coming to in a vaudeville way! A melodramatic sketch is to be produced in New York next week in which will appear 25 men and 6 horses. We suppose the horses will be "adequate."

✦ ✦ ✦

New York has as many idiots as any other city. Seventy-five thousand people visited Coney Island Thursday, because the sun shone brightly and the temperature went up to 50. Hundreds of the brainless went in bathing. Waves and slashing billows.

✦ ✦ ✦

Robert Lorraine is coming back to America to appear in a new comedy, "99," which is all the rage in dear old chawming London. Lorraine made a big hit a few years ago in "Man and Superman."

✦ ✦ ✦

"The Fatted Calf," Cyril Scott's new play, lasted but one week in New York. Now it is safely stored away in the theatrical abbatoir.

✦ ✦ ✦

Alfred Sutro's new play, "The Fire Screen," now being done in London by Arthur Bourchier and Violet Vanbrugh, has been secured for production in America.

✦ ✦ ✦

In search of new plays Henry B. Harris sailed Friday for Europe and he hopes to return with several big successes.

✦ ✦ ✦

Flora Zabelle will succeed Sophye Barnard as prima donna with Raymond Hitchcock in "The Red Widow," when the show goes on tour. Miss Barnard will remain with the organization a week longer during the Atlantic City engagement.

✦ ✦ ✦

The Grand theatre in Columbus has closed its doors. Cheap vaudeville there has been a losing proposition for several months. It is said that the house may be turned over to burlesque shows in the future, but the lessees have not decided definitely on this matter.

✦ ✦ ✦

The "Baby Mine" company, here this week, is booked up solidly till the middle of May. It will soon visit almost every city in Pennsylvania and New York state.

✦ ✦ ✦

May Irwin has so much money that she is going to build a theatre in New York. It will cost $500,000. And some people want to know if this acting business is remunerative.

The hotel clerk and the young bridegroom in a scene from "Over Night" at the Grand this evening.

### GEORGE C. TYLER HAS NEW SHOWS.

George C. Tyler, Liebler's right hand man, is going to produce several new dramas this spring. He it was who brought Mme. Simone to this country. Mr. Tyler is an old Chillicothe boy, but in his early life he overcame this handicap. But he is always grateful to the town, where he first opened his big round eyes. His gratefulness is shown each season when he sends to his native city the only really first class attractions it gets. Mr. Tyler is a power in American theatricals.

Let's see! Who is George C. Tyler? Oh, he's only the fellow who brought Duse to America and put James A. Herne where he belonged in the front ranks of American character actors. As a developer of authors Hall Caine and Israel Zangwill have Mr. Tyler to thank for their American introduction.

### TO BOOK SHOWS ON OUR HOOK.

Harry, H. Frazee and George W. Lederer announced yesterday that they they had dissolved the firm of Frazee & Lederer. In the future their business enterprises will be conducted under their individual names, and these will be entirely separate from one another. Their interests in "Madame Sherry," in which A. H. Woods is also a partner, have been made into a corporation. It was declared on all sides that the partnership was dissolved simply to enable each manager to carry out alone his individual enterprises.

✦ ✦ ✦

S. Miller Kent is now appearing in vaudeville. His sketch, "Mr. Q.," is a decided hit.

✦ ✦ ✦

Ethel Barrymore has been elected a member of the Association of Theatrical Managers as an acknowledgment of her successful production of J. M. Barrie's playlet, "A Slice of Life."

✦ ✦ ✦

Louis Mann is making a hit in his new comedy, "Elevating a Husband." The piece is in for a long run in New York.

✦ ✦ ✦

Florenz Ziegfeld, Jr., signed last week a three-year contract with Bert Williams. Mr. Williams will appear with the Ziegfeld Follies of 1912, which will be presented at the Jardin de Paris atop the New York Theatre the first week in June. Mr. Williams will not appear with the Moulin Rouge Company. He will be starred in a new comedy by Mr. Ziegfeld commencing the first week in September.

✦ ✦ ✦

Jack London and "Lil Arthur" have formed a partnership in dramatic authorship for a term of years.

✦ ✦ ✦

The Black Patti Opera Troupe missed several engagements this week because the scenery of the company was attached in Charlotte, N. C., by John J. Nolan, who claimed the company owed him $15,000. Nolan formerly had an interest in the show.

✦ ✦ ✦

Eddy Foy, the comedian, has in preparation for early production in the second act of Over the River at the Globe Theatre in New York, "You've Gotta Quit Kickin' My Dawg Around," Missouri's immortal ballad. Broadway has heard the song.

### FOUR GOOD ACTS BOOKED FOR SUN.

Beginning with Monday's matinee, four good acts will come to this cozy little playhouse. The bill will be headed by Lavine and Inman, who have a corking good rural act, which will be appropriately staged. It is full of bright, clean fun. Others on the bill will be Little Olga, a clever trapeze performer, Wilson and Lenore, yodlers, and the Pepper Twins, character change artists. Pictures will close the bill.

✦ ✦ ✦

### FARNUM BOYS LOSE FATHER.

G. Dustin Farnum, father of William and Dustin Farnum, father of William and Dustin Farnum, who are now starring in "The Littlest Rebel" in Boston, died Thursday at the family residence, 134 West Ninety-third street, New York, after a long illness. Mr. Farnum was for a number of years associated with Robert Downing and John Havlin. He was a theatrical manager for more than forty years, but had been in retirement for some time owing to failing health.

✦ ✦ ✦

Avery Hopwood, the youthful playwright, has been seriously ill in Cleveland for the past ten days. He may have to go under the knife.

✦ ✦ ✦

The Vaughn Glaser Stock Company in Cleveland is going to revive Uncle Tom's Cabin. Fay Courteney is going to play Topsy.

✦ ✦ ✦

Valeska Suratt, who was in Kansas City this week, will be in Cleveland next week with her new opera, "The Red Rose." She comes to the Grand late in April.

## THE LOVE OF BOOKS.

The love of books is not confined to scholars, or to the rich collectors whose affections are centred only in first or rare editions. As a rule, the rich collector, the more bibliomaniac, knows little of the real companionship of books—the heavenly delight of that best of all possible company. Happily, wealth has nothing to do with the true love of books, especially in these days of popular reprints, when all the literary treasures of the world are brought within the reach of every man's pocket. This incommunicable love is deep rooted in the human heart. It was flourishing as far back as the days of Solomon, and will doubtless continue to the end of time, with the changing fortunes which have hitherto followed its progress through the ages.

## FEET ONLY GUIDE TO CHOICE OF PARTNERS

"Ladies will now pick their partners by their feet," will be the order for the opening of the ball to be given by the "Society for the Lonely Bits," to be held soon in the Hotel Waldorf-Astoria. It will be a blind dance, full of possibilities of disappointment, but the women will have to make the best of it, for there will be little else visible to guide them in the choice.

Huge paper bags will conceal the embarrassed countenances of the men at this first "bag dance," designed to break the deadly monotony of the Leap Year festivities. Shrouded in huge bags concealing their manly proportions, the men will be lined up with all sizes of footgear, ranging from number sixes up to elevens, as the only means of identification.

As a patent leather dancing pump, big or little, is what the police would call a slight clew to the identity of a dancer, the women are in a quandary, while the men are practising the effort of squeezing their No. 11 feet into No. 8 shoes.

"One-Round" Hogan, the California lightweight, has been matched to meet Leach Cross of New York, in a ten-round bout before a New York boxing club on the night of March 15. Hogan also meets Packey McFarland before the same club on March 5. Quite a busy fighter this person Hogan.

# LOVE BEFORE AND AFTER MARRIAGE

# COVINGTON FUGITIVE WAS CAPTURED HERE

Paul Reed, aged 22, a paperhanger, for whom the police of Covington, Ky., and this city, have been searching for a week upon a charge of shooting Manuel Ryles, a negro, at the former place, was captured here early Saturday morning.

Reed was surprised by Captain Roma Walker and a detail of officers at the home of his grandmother, Mrs. Barbara Theobald of Ninth street at 2 o'clock. The police had suspected that Reed would show up here and had arranged plans accordingly. Responding to knocks at the door of her home early Saturday, Mrs. Theobald admitted the youth was in her home. Reed was routed out of bed and taken to the city prison where he now awaits the arrival of an officer from Covington.

The shooting of which Reed stands accused, occurred in Covington last Saturday evening, and according to Reed was accidental. He said he and Ryles were friends having met some months before. They and another white man named John Poke were drinking in Ryles' home. Ryles handed Reed a pistol and while recklessly handling it the weapon discharged shooting Ryles in the breast. Reed says he was so frightened that he bolted from the place and has since been wandering through Kentucky trying to get employment in the coal mines in the eastern part of the state. His victim is still in St. Elizabeth's hospital in Covington hovering between life and death.

Reed says he came to Portsmouth Friday having purchased a ticket through to Scioto ville. He got off here instead and caught a street car to Scioto ville, thence going to Wheelersburg. He said he had decided to spend the night at his grandmother's home and then go back to Covington to give himself up. The young man has a dissipated appearance and seems indifferent to his fate, apparently not realizing the grave offense with which he is charged. He was vigorously puffing away at a cigarette when seen by a Times man Saturday morning.

Reed once worked in Portsmouth having been employed at the N. & W. Terminals for several months. He is a son of David Reed, a fireman, in the Traction building in Cincinnati.

**Conferred Degree.**

Aurora Lodge F. & A. M. at a meeting Friday, conferred the Master Mason degree upon two candidates, Harry Denton of the Salvage store and Ben Riegel, who travels for the Hibbs Hardware Company.

**Motherhood**

The highest point of woman's happiness is reached only through motherhood, in the clasping of her child within her arms. Yet the mother-to-be is often fearful of nature's ordeal and shrinks from the suffering incident to its consummation. But for nature's ills and discomforts nature provides remedies, and in Mother's Friend is to be found a medicine of great value to every expectant mother. It is an emulsion for external application, composed of ingredients which act with beneficial and soothing effect on those portions of the system involved. It is intended to prepare the system for the crisis, and thus relieve, in great part, the suffering through which the mother usually passes. The regular use of Mother's Friend will repay any mother in the comfort it affords before, and the helpful restoration to health and strength it brings about after baby comes. Mother's Friend is for sale at drug stores. Write for our free book for expectant mothers which contains much valuable information, and many suggestions of a helpful nature.

Mother's Friend

BRADFIELD REGULATOR CO., Atlanta, Ga.

## PROGRAM AT Y. M. C. A. COMING WEEK

The coming week promises some attractive features in the religious and social program at the Young Men's Christian Association. On Sunday afternoon, at 1:30, will be held a mass meeting for men, the speaker being Rev. John Wirt Dunning, of the First Presbyterian church, who will speak on an evangelistic theme. Miss Staiger, gospel soloist, will be present to sing. All men are cordially invited to this service.

On Monday, at the noon hour, Rev. Dunning will again speak in a shop service at the Terminals. The meeting will be held in the tank shed. Monday afternoon will be held the usual Monday Bible class, the hour being 4:30.

Rev. W. C. Hartinger, of the Trinity church, will speak to the men of the machine shops on Tuesday, from 11:30 to 12:00, and on Tuesday evening, at 7:00, will be held an evangelistic service at the Y. M. C. A. building, conducted by Rev. F. A. Maier, of the Kendall Avenue Baptist church.

On Wednesday, Ensign Phillipson of the Salvation Army will conduct a shop meeting in the erecting shops, assisted by Mrs. Phillipson. Evangelistic service in the building at 4:30 p. m.

On Thursday morning, at 9:00, Mr. W. S. Ambrister will address the employed force on the subject, "My Conception of the Association Secretaryship." At the noon hour T. H. McAfee will address the men of the N. & W. blacksmith shops on an evangelistic subject. Rev. McAfee will also deliver a lecture at the Y. M. C. A. building at 7:00 o'clock Thursday evening on the following subject: "Belief In a Personal Devil," and during his discourse will answer the following questions which comprise his outline:

(a) Is evil organized in a kingdom under an actual ruler?

(b) Is the devil omnipresent?

(c) Has he the power of putting evil thoughts in our minds?

This will be the last lecture of the "Religious Lecture Course" for the season, and a large crowd is expected to hear Rev. McAfee talk on this interesting subject.

Friday noon another shop service will be held, conducted by Rev. F. J. Bauman, of the German Methodist church. On Friday evening will be held a concert, the following well-known local musicians participating: Miss Edna Wilhelm, pianist; Miss Mary Reutinger, soprano; Miss Anna Davis, soprano; Miss Ladora White and Miss Ruth Crawford, violinists; Miss Marjorie Gerlach, reader. The concert will be open to the public. All seats free.

On Saturday there will be shop service in the paint shop at the noon hour, conducted by Rev. Atkinson, of Manly M. E. church.

## IKEY ANXIOUS TO GET OUT OF WORKS

Isaac Pyles, the only and redoubtable "Ikey", who is the only Scioto county bootlegger remaining in prison has "writ" a line to the county commissioners appealing for his release from the Cincinnati works. "Ikey" has wintered at the big prison, having been sent down last fall by Judge Blair, but now that it is about time for the appearance of blue birds and robins evidently he has tired of his environments and wants his freedom. Here's what he says:

"March 2,
"Cincinnati, O.

"To the Commissioners of Portsmouth, Ohio, Scioto county: I, Ike Pyles, thought I would drop you a few lines in regard of asking you gentlemen if you would please take my case in considering and please do what you can if you please in regard to giving me a release, and I hope you will please assist me as I would like to ask you for one more chance as I think I would certainly try to do the right thing hereafter, and the only chance I can get is for you people to consider my case and give me one more chance and I am satisfied in my own mind that I, Ike Pyles, do the right part by you people, as I have been here about six months this time."

**Visiting In Cincy.**

Mrs. W. P. McGlone left Friday for a visit among relatives in Cincinnati.

# Harmony Plan Is Going On Rocks

Jackson, March 2—(Special)—The harmony arrangement engineered by Hon. Edwin Jones with the primary object of perpetuating himself in power as the political boss of Jackson county, has gone on the rocks, or at least it is in sight of the rocks. Heroic efforts are to be made to save the good old ship, but the outcome is doubtful.

When the original harmonizers met they appointed a committee that was to put it all in writing. Three men from each faction got into harness. The three Gouldites submitted a harmony agreement that was the real thing, they said. "Nothing Doing," said Sir Edwin Jones, chairman of the committee representing his faction. He then pulled a little agreement of his own out and wanted it adopted. "Nix," said the Gouldites, and there ended the harmony meeting. They adjourned to meet again Saturday.

"Harmony is a fine thing if you get all the usufruct and the other fellow gets the Harmony."—That's what Ed Jones said Friday.

"SCIMITAR."

## Finishing Up Flat Building

Adam Frick is now putting the finishing touches to his new flat building on Eighth street. One side of the structure, which is modern in every detail, is occupied by Mr. and Mrs. Frost Davis and the other by Bert Kaps and bride.

## New Windows Are Put In

Workmen have completed the twenty-two art glass windows in the First Presbyterian church, which add much to the appearance of the interior. They match the windows in the new Sunday School building.

**Credit Men Meet.**

Richard Gordon has returned from Columbus, where he attended a meeting of the National Credit Men's Association. Mr. Gordon is in the credit department of the Excelsior Shoe Company.

# VISITING RECTOR AT ALL SAINTS CHURCH

Rev. H. Boyd Edwards, priest assistant of Christ Church in Cincinnati, delivered a splendid sermon at All Saints church Friday evening on "The Joy of Religion."

The Rev. Edwards is a young man of wonderful magnetism. He has a splendid delivery and his sermon was one that was particularly enjoyed by the men.

The priest said:

"I will tell you of a God of All Comfort.

"Herbert Spencer says that we are ever in the eternal presence from which all energy proceeds.

"The Book of Exodus says that God is not simply a force, not simply a power, but we find Him more. He is a person, a just person and a just king.

"He will stand by those who obey his commandments. He is a great friend of humanity. A great companion of the inner soul, to whom you can turn in distress.

"God leads and guides. He strengthens and comforts.

"The God of Consolation is the God who makes life worth living and always joy.

"Man cannot live by bread alone. He needs religion.

"The man who thinks that religion is a fashionable tag on life does not get any joy out of life. Life has no meaning to a man who thinks that.

"God makes us labor to conquer the good things. And when we have fought for religion it makes us feel closer to Him and He to us.

"Love makes every burden light. The love of God lends joy to everyone and the home in which God reigns supreme is the happiest home of all."

The Rev. Edwards spoke for thirty minutes but to his hearers it was but a few moments and they regretted that he closed his sermon so soon.

## Has Sold 13 Indians

Tide Davenport has sold exactly 13 Indian motorcycles since the first of the year. His business is growing to such an extent that he is badly cramped for space.

## Renumbering The Houses

Assistant City Engineer Earl Blake has now reached Ninth street between Chillicothe and Waller with the renumbering of of houses. Assisting him in the work are Eugene Stewart, Carl Schneider, Roy Murray, Cliff Connell and R. C. Riegel.

**Is To Farm.**

Harry Johnson, who has been employed by the Excelsior Shoe Company, has resigned and is going back to the soil. He is looking for a suitable farm to rent and is to become a granger.

## YOUR GRAY HAIRS Q'UICKLY VANISH

**A Harmless Remedy, Made from Garden Sage, Restores Color to Gray Hair**

A feeling of sadness accompanies the discovery of the first gray hairs which unfortunately, are looked upon as heralds of advancing age. Gray hairs, however, are not always an indication of advancing age, for many people have gray hairs quite early in life. Of course it is unnatural and indicates that there is something wrong with the individual, and that Nature needs assistance in correcting the trouble. The same is true of hair that is constantly falling out and becoming thinner every day. If everything is right with Nature, the hair, even in comparatively elderly people, should be long, thick and glossy, without even a streak of gray.

The ideal assistant to Nature in restoring and preserving the hair is Wyeth's Sage and Sulphur Hair Remedy a clean and wholesome dressing for daily use. It not only removes dandruff, but strengthens weak, thin and falling hair and promotes its growth. A few applications will restore faded or gray hair to its natural color.

Get a bottle today and let it do for you what it has done for thousands of others.

This preparation is offered to the public at fifty cents a bottle and is recommended and sold by all druggists.

Special Agents, Fisher & Streich Pharmacy, Sixth and Chillicothe.

# The Daily Times Saturday Song Hit.

## Lovelight.

Lyric by EDGAR SELDEN — Edgar Selden's Beautiful Ballad introduced by BESSIE WYNN — Music by MELVILLE J. GIDEON.

When I'm feeling blue and lone-ly, And I'm think-ing of you on-ly, And a
If the mes-sage that's re-flect-ed, Proves to be the one ex-pect-ed, I'll flash
wish-ing I was with you, hon-ey dear; When there's no one here to meet me, No one
back my an-swer to you, right a way; There's no charges to be pay-ing, So, there's
wait-ing here to greet me, Then I wish that you were near. For the
no need of de lay-ing; It's the same by night or day. Mis-ter
world at best, is drear-y, Has no charm with-out you dear-ie, It is
Cu-pid's the In-ven-tor, And he makes the Love-light en-ter, An-y-
dark with-out the sun-shine in the skies; And there's
where, in an-y heart, that you may choose; Neith-er
long-ing for the Love light in your eyes.
up to Love-light if you win or lose.
rall.

No CHORUS. Waltz lento.

Love-light, Love light, Answer me true, if I love right: Send di-
rect, when you re-flect, my heart's do light.
Love-light, Love light, Flash me a mes-sage by Love light; Ser-vice that's
fire-less, and better than wire-less, And that's Love-light. Light.

No 308

Copyright, by MAURICE SHAPIRO, Broadway and 29th St., New York
WHO WILL PUBLISH YOUR SONG, IF YOU HAVE WRITTEN ONE, AND SEND YOU VALUABLE CATALOGUE OF SIDE TREE FOR THE ASKING
International Copyright Secured. Used by permission. MURRAY MUSIC Co. New York. All Rights Reserved.

# 3 MORE DAYS

SATURDAY, MONDAY AND TUESDAY, MARCH 2nd, 4th AND 5th.

**CLOSING OF THE NEW IDEA CLOTHING CO'S SQUARE DEAL CLEARANCE SALE.**

# LAST CHANCE

## TO BUY A SUIT OR OVERCOAT

**$11.95** Regular Price $15.00 **$16.00** Regular Price $20.00

OUR NEW SPRING SUITS ARE ARRIVING DAILY. COME IN AND LOOK AT THEM. THEY ARE BEAUTIES.

AL HAMMEL, Manager. **NEW IDEA CLOTHING CO.** 306 CHILLICOTHE ST.


# SAYS THAT FLORIDA IS POOR MAN'S PARADISE

"Florida, once the rich man's playground, is fast becoming the poor man's paradise," said George W. Lowry today, in commenting upon the opinions expressed by H. A. Bierley in a recent interview which appeared in the columns of The Times.

"I read what Mr. Bierley has to say about Florida," continued Mr. Lowry, "and while he may be correct in regard to that part of the state which he visited, near Sanford, had he gone about fifty miles farther south, to Loughman, where I recently purchased a small farm, and where I expect to locate with my family soon, he certainly would have a different opinion of the state.

"Of course, if a man expects to buy a producing orange or grape-fruit grove, with all improvements, it will take a small-sized fortune. But the thing for a man of limited means to do, is to buy unimproved land and make his own improvements. Oranges and grape-fruit first begin to bear the third year; they will more than pay expenses the fourth year, and after that it is plain sailing, as oranges will yield anywhere from $500 to $1500 per year, and grape-fruit even better.

"Instead of the land at Loughman being from four to thirty feet above sea-level, as that discribed by Mr. Bierley, the Loughman land is from 200 to 260 feet in elevation, and requires neither drainage nor irrigation. I spent several days driving over a 17,000 acre tract, and you can drive a buggy most anywhere. The land is gently rolling, giving splendid drainage and free from underbrush. There are a number of small lakes on the property, the size of Millbrook lake and larger. The lakes are fed from underground springs, the water pure and clear as crystal, and fish are plentiful. The farm I bought borders on one of these lakes.

"I know that the land is rich and productive, for I saw oranges, grape-fruit and other tropical fruits and vegetables growing in abundance. I talked with several people, formerly from almost every state in the union, and found but one man who was dissatisfied.

"It is true, as Mr. Bierley says, that the prices of farm products are high at this time of the year. But this is all in favor of the poor man who has a small truck farm. Owing to the thousands of northern tourists who visit Florida each winter, there is a good local market for all kinds of produce at good prices. Eggs, for instance, sell in Florida from 30 cents to 50 cents per dozen, and a man with a small flock of chickens could make a splendid living while waiting for his fruit trees to mature.

"Mr. Bierley says in his interview that it costs from $100 to $125 to clear the land. That is not true of Loughman land. The people from whom I purchased my farm will sell you the land, clear it, fence it, furnish trees, plant and care for your orchard for one year for less than Mr. Bierley's figures for "grubbing." They will clear the land, ready for planting for $16.00 per acre. Choice fruit land at Loughman sells at $30.00 per acre, on easy payments.

"I have no doubt that some parts of Florida are very undesirable places to live, owing to low, swampy conditions, where snakes, reptiles and mosquitoes abound, but it is not true of the higher portions of the state. People at Loughman tell me that even the summers there are delightful owing to a cool breeze from ocean to gulf, and the nights especially are cool and pleasant.

"You may say that I am altogether pleased with Florida as I saw it. As I stated before, I purchased a small place, and just as soon as I can dispose of my property here, and arrange to do so, I expect to move my family to Loughman, with a view to making it my permanent home, for I certainly believe that Florida is indeed a "poor man's paradise," as well as "the rich man's playground."


**A Cold, La Grippe, Then Pneumonia**

Is too often the fatal sequence, and coughs that hang on weaken the system and lower the vital resistance. R. G. Collins, Postmaster, Barnegat, N. J., was troubled with a severe la grippe cough. He says: "I would be completely exhausted after each fit of violent coughing. I bought a bottle of Foley's Honey and Tar Compound and before I had taken it all the coughing spells had entirely ceased. Foley's Honey and Tar Compound can't be beat." It stops the cough by healing the cause. Refuse substitutes.

For sale by Fisher & Streich.


# INCOME TAX PROPOSED

Washington, March 2.—In reporting a free sugar bill to the Democratic caucus of the House late Friday, Chairman Underwood, of the Ways and Means Committee, also submitted a bill which in effect would provide an income tax in the United States. It was proposed that the present corporation tax be extended to include individuals and co-partnership doing a business of $5000 a year or over. The proposed tax would be one per cent.

## Coming Out In the Open

Democratic candidates for county offices are coming out bravely in the open. The present one The Times has to announce is W. T. McCarty, ex-chief of police. McCarty seeks the nomination for sheriff, and if he gets that he is going after election with vim and vigor. He has received many offers of support, and he is confident he can knock down the plum, if he gets a real swing at it.

P. J. Hale, the blacksmith on West Third street, had placed in his shop Friday a large electric blower.


*Protect Yourself!*

Get the Original and Genuine

**HORLICK'S MALTED MILK**

The Food-drink for All Ages.

For Infants, Invalids, and Growing children—Pure Nutrition, upbuilding the whole body. Invigorates the nursing mother and the aged. Rich milk, malted grain, in powder form.

A quick lunch prepared in a minute. Take no substitute. Ask for HORLICK'S.

*Not in Any Milk Trust*


# Many New Autos Coming To Town

"There will be at least sixty Ford cars sold in my territory; that is in Scioto and Pike counties, during this year," said Will J. Friel, automobile dealer, to the Times, Saturday. "You see, the Ford is a car that sells the year around, and there is always a demand for it. So far orders for Ford's indicate the sale of over forty by June 1."

Discussing the local automobile outlook, Mr. Friel said that there would be more new cars in Portsmouth this spring than ever before in the history of the city. "I would not be surprised if there were not 65 to 75 new cars in town by June 1," said Mr. Friel. Among recent sales made by Mr. Friel was a Chalmers 36 to John D. Wente, this being the sixth Chalmers placed by Mr. Friel. Three Ford cars were sold by the Friel sub-agency at Waverly, while a Ford Roadster and a Ford Touring Car were sold here to purchasers whose names will be announced later.

## Special Talk To Boys And Girls

Rev. W. C. Hartinger, of Trinity Methodist Episcopal church will, Sunday morning, at 10:30 o'clock, deliver a special sermon to boys and girls. Music will be furnished by Miss Ladora White and Miss Ruth Crawford and the boys and girls choir under the direction of Prof. Stevenson will render the choruses.

Rev. Hartinger has arranged to have boy ushers.

## Mother Dead At Hamden

Robert Campbell, of 85 East Front street, who has been employed as tinner on the new High school building, was called to Hamden last Thursday by the serious illness of his mother. Mr. Campbell wrote to friends here Saturday that his mother died at 4:20 Friday morning.

# M. & R. F. M. MAP OUT WORK

Team Number One of the Men and Religion Forward Movement held a meeting at the office of Judge Harry Ball Saturday morning, at 9:30 o'clock and outlined the work to be done during the month of March and part of April.

Prof. W. D. Gilliland, leader of Team Number One, was in charge of the meeting Saturday morning, when the following assignments for his team were made.

New Boston, March 10; Lucasville, March 17th; Buena Vista, March 24th; South Webster, March 31st, and Otway, April 14.

The first meeting at New Boston will be in three sessions. At the morning services addresses will be made by Prof. Gilliland on "The Work in General"; Prof. J. H. Finney on "Bible Study."

In the afternoon Judge Ball will speak on Social Service for the Rural District, and M. H. F. Kinsey on Boys' Work.

At the evening service D. H. Rupert will talk on Missions and J. J. Van Gorder on Evangelism.

Invitations are coming from all sections of the county for the teams to visit different towns, and the county will be thoroughly canvassed.

Team Number Two will meet next week and organize, with Henry Cline as leader.

# MANCHESTER MAN DIED SUDDENLY

While talking to his brother, who is employed in the Vance drygoods store in Manchester, Thursday, Nathan Foster, aged 62, was seized with an attack of acute indigestion and died before a physician could be summoned. Mr. Foster, who was 62 years old, leaves a wife and four children. He had visited here and was quite well known in the River City.

# HAS VALUABLE COLLECTION OF COINS

Talking about old coins, J. H. Harry, agent of the Brotherhood Accident Company, has an array that makes all other alleged collections look like the proverbial thirty cents.

In extent, variety, quality and value he has undoubtedly the best of any so far shown by a local numismatic. His piece de resistance, so to speak, is a series of exceedingly rare issues, consisting of a 50-cent piece of date 1807; a 25-cent piece, 1808; a 10-cent piece, 1834; a half dime, 1829, a 1-cent piece, 1813, and a half-cent piece, 1835.

A novelty is a copper coin of 1787 issue, bearing the inscriptions, "We are one" and "Mind your business." A rarity is a coin issued in 1795, the second year these United States began minting silver coin, and the only one in this country. A second striking novelty is a gold coin issued in California and called the spiel marke.

In the collection are many ancient and foreign pieces, but Mr. Harry, making something of a business of numismatics, looks to the perfection and value of the coin. Every specimen has a premium on its face value, in some instances amounting to more than three thousand per cent, and the collection in the aggregate is of such worth that Mr. Harry seldom takes it from the safety vault, where he has it stored.

## Five Sales In One Day

As one of our agricultural friends would say, Realty Agent Charles Wertz had a moderate fair day yesterday, considering it was Friday, making five sales.

To Fred Schwartz, a shoeworker, and his sister-in-law Miss Rachael Journey, he sold the Mrs. Ellen Stanton dwelling house, on West Second, now occupied by the Gleasons, for $2,800; to Mrs. Anna McElhaney, of Arion, he traded one of the Hutchins & Hamm houses on North Offnere, for considerations amounting to about $3,000; Joseph Augustin bought from him the Maggie Lloyd property at 33 West Third, for $2,000, and C. E. Amberg bought forty feet on Eighteenth street, near Oakland avenue, belonging to John Barrons, for $1,050.

## POLITICAL ANNOUNCEMENTS

We are authorized to announce
**GEORGE L. GABLEMAN**
as a candidate for
PROBATE JUDGE
Subject to the action of the Democratic primary.

To the Voters of Scioto County:
I wish to announce that I am a candidate for re-election to the office of
PROBATE JUDGE
of this county and will be very thankful for your support for the same.
**THOMAS C. BEATTY**

We are authorized to announce
**JOSEPH L. SWITALSKI**
as a candidate for renomination as
COUNTY RECORDER
Subject to the action of the Democratic primary, May 21.

We are authorized to announce
**J. H. RYAN**
as a candidate for
COUNTY SURVEYOR
Subject to the Democratic primary.

I respectfully solicit your support for the Democratic nomination for
COUNTY SURVEYOR
Your votes will be appreciated very much. Primary May 21, 1912.
**GROVER C. KINLEY**
Present Deputy Surveyor)

**HARRY H. MITTENDORF**
Candidate For
COUNTY TREASURER
Your support will be appreciated. Republican Primary May 21, 1912.

To the Voters of Scioto County:
I respectfully solicit your support for the Republican nomination for Treasurer of Scioto County, Primary May 21, 1912.
**ELMER W. HEISEL**
(Present Deputy Treasurer)

**J. F. STRAYER**
Candidate For
COUNTY TREASURER
Your support will be appreciated. Republican Primary May 21, 1912.

**EMORY F. EVANS**
Candidate for County Treasurer, Republican Primaries May 21, 1912. Your support will be appreciated.

**MAURICE J. CALDWELL**
Candidate For
TREASURER, SCIOTO COUNTY
Republican Primary May 21, 1912
Your support earnestly solicited.

The undersigned is a candidate for renomination and re-election to the office of
PROSECUTING ATTORNEY
of Scioto county, Ohio. Your support is hereby respectfully solicited.
Democratic Primary May 21, 1912.
**HORACE L. SMALL**

**GEO. W. SHEPPARD**
CANDIDATE
Prosecuting Attorney
Please give me your support, Republican Primary, May 21, 1912.

**WILLIAM BENNETT**
I respectfully solicit renomination for
COUNTY COMMISSIONER
at the hands of the Democratic voters.

We are authorized to announce
**DANIEL EGBERT**
as a candidate for
COUNTY COMMISSIONER
Subject to the action of the Democratic Primaries May 21.

My policy: "A Square Deal To Everybody."
**WM. M. TATMAN**
Republican Candidate for
COUNTY COMMISSIONER
Republican Primaries May 21, 1912.
Your support thankfully received.

Portsmouth, O., Feb. 12, 1912.
The Portsmouth Times:—Will you kindly announce my candidacy for the nomination as "County Commissioner" on the Democratic ticket, subject to the primary election of May 21, 1912.
I shall use every honorable means to secure the nomination, and if successful, will work just as hard for election in the following November.
My only promise is to give the people of Scioto county the best service that is in me.
Very truly,
**GEORGE S. WILHELM**

To the Voters of Scioto County:—I respectfully solicit your support for county commissioner at the primaries, May 21.
**GEORGE H. HILL**

For Commissioner.
To the Republicans of Scioto county:—I will be a candidate for the Republican nomination for county commissioner, subject to the decision of the primary next May. I served one term and did my best to give good service. The support of Republicans is earnestly solicited.
**PETER BROWN**

**FRANK CRAIG**
FOR COMMISSIONER
I am in favor of good roads and a square deal to everybody. Your support is respectfully solicited. Republican primary May 21, 1912.

I will be a candidate for the Republican nomination for county commissioner at the May primaries. Your support is respectfully solicited.
**CHARLES E. WORLEY**

**J. J. SPENCER**
FOR COMMISSIONER.
Candidate for a second term solicits the support of all Republicans at the primary election to be held, May 21, 1912.

**ELZA S. COOK**
Republican Candidate For
COUNTY COMMISSIONER
Your Support Solicited

We are authorized to announce the name of
**WILLIAM WEIDNER**
as a Republican candidate for county commissioner, subject to the primaries of May 21st. Your support is respectfully solicited.

**JACOB P. KUHNER**
Republican Candidate
COUNTY COMMISSIONER
Your support is solicited and will be appreciated.
Primary May 21, 1912.

**THOS. W. WATKINS**
Republican Candidate For
COUNTY COMMISSIONER
Primary May 21, 1912.
Your Support Solicited.
Good Roads


# THE NEW STYLES FOR SPRING IN LADIES' GOODS

Are now in. Look at them in the show window, then come in and see the greater attractions within. There is a full and complete line of everything in

## Tailor-Made Suits
## Long Coats
## One Piece Dresses

Skirts, Waists, Petticoats, etc. to select from. Now is the time to make a choice, when the assortments are unbroken and when you can have first choice. Come in, we can save you 20 per cent.

MEN'S AND YOUTHS' SUITS

**JOSEPH BROWN**
25 GALLIA STREET

BOYS' AND CHILDREN'S SUITS



**March Birthday**

The Bloodstone is the March birthstone. It is considered to give courage and presence of mind to the wearer. It is an opaque green stone with minute flecks of red in it.

We have this unique gem in rings for ladies and gentlemen and in scarf pins.

Only genuine stones are shown.

Albert Zoellner
Jeweler
Third and Chillicothe

# Sunday Services

**Sermons And Services at the Various Churches.**

**TRINITY METHODIST EPISCOPAL**
Gallia and Offnere Streets
W. C. Hartinger, Pastor.

Sunday school at 9:00 a. m.; W. B. Anderson, Superintendent. "A school for the whole family." Graded lessons adapted to all ages. Remember the call for 1,000. A service for boys and girls at 10:30 a. m. The boys' and and girls' chorus choir will sing. The pastor will preach a special sermon; subject, "The Beauty of Obedience." Junior League at 2:00 p. m. Epworth League Devotional service at 6:00 p. m. Union revival service at the Second Presbyterian church. Rev. M. S. Rees, D. D., the evangelist, will preach. Mrs. M. S. Rees will have charge of the large chorus choir. Services at the Second Presbyterian church every night next week except Saturday. Afternoon services at the First Baptist church. Everybody welcome to all services.

**MANLY CHURCH**
J. W. Atkinson.

Sunday school at 9:00 a. m. Philip Pfarr, superintendent. Sermon by the pastor at 10:30 a. m. Intermediate League, the pastor leader, at 2:00 p. m. Junior League, Mark Allison, superintendent, at 2:00 p. m. Weekly devotional meeting of the Epworth League, Belle Burton, president, and Mabel Carrier, leader, at 6:00 p. m. Evangelistic services, Mr. Kinsey, of the Y. M. C. A., leader, at 7:00 p. m. Prayer meeting Wednesday evening at 7:15 p. m. We were so near 500 in attendance at Sunday school last Sunday. Let us reach that number next Sunday. You will find a glad welcome at Manly.

**BIGELOW M. E. CHURCH**
Alfred F. Hughes, Pastor.

Sunday school at 9 o'clock; Dr. E. C. Jackson, Superintendent. Morning worship at 10:30; sermon theme, "How May We Have a Revival?" Children's meeting at 2:00 p. m. Epworth League and Class meeting at 6:00 p. m. Evening service at 7 o'clock; sermon theme, "How May a Man Begin?" Special music and a cordial welcome to all.

**German Methodist Church.**
F. J. Baumann, Pastor.

Sunday school at 8:45 a. m. Remember our aim is 200. You can help us reach it. Morning service at 10 o'clock; theme of sermon, "The Faith of Abraham." Junior League at 2:00 p. m. Epworth League at 6:15 p. m. Evening service at 7. The first petition of the Lord's Prayer, "Hallowed Be Thy Name," will be considered. All services of the day conducted in English. Prayer meeting Wednesday evening at 7:15.

**ALL SAINTS CHURCH.**
Corner of Fourth and Court.
E. A. Powell, Rector.

Second Sunday in Lent. No early celebration of the Holy Communion. Sunday school at 9:00 a. m. Choral celebration of the Holy Communion at 10:30 a. m. No sermon. Evensong and special evangelistic address at 7:00 p. m. Subject of address at Evensong, "The Compelling Power of Faith; the Story of a Heathen Woman's Humility." An old fashioned gospel sermon. All communicants who are hindered from attending the daily Eucharist should communicate at the late celebration on Sunday. It is their opportunity to be faithful. Last Sunday evening the church was crowded. Let us have another large congregation tomorrow night. A bright and cheerful service with good singing by large vested choir. Men made especially welcome at the evening service and always present in large numbers. You have intended to go down to All Saints for a long time. Why not go on Sunday? All seats are free and we will be very glad to see you. The rector craves the opportunity to greet all strangers present at the services and is to be found at the doors of the church immediately after service for the purpose.

**First Church of Christ Scientist**
**No. 20 East Second Street.**

Sunday services at 10:30 a. m.; subject, "Christ Jesus." Sunday school at 9:30 a. m. Wednesday evening testimonial meeting at 7:30 p. m. Free reading room open to the public daily except Sunday from 2:00 to 4:00 p. m. All are welcome.

**FREE BAPTIST CHURCH.**
Freeman W. Chase, Pastor.

Sunday school at 9:00 a. m. At 10:00 a. m. there will be a special service. Senior Deacon, Harmon Vesser is to lead the service. Short addresses will be given by the heads of the various organizations as follows: Superintendent of Sunday School, President of the W. M. S., President of the Men's Club; President of the Y. P. M. S., President of the C. E., Superintendent of the Junior C. E., Scout Master of the Boy Scouts, Superintendent of the Cradle Roll, and Chorister. Young People's meetings will be held at 1:30 and 6:15 p. m. Sermon by the pastor at 7:00 p. m. The men's chorus and male quartet will both sing at the evening service. On Monday night the Y. P. M. S. will meet with Miss Maud Krutzer, 610 Gallia street.

# OPENING OF THE UNION REVIVAL

REV. M. S. REES.

MRS. M. S. RESS

**Sunday Evening at Second Presbyterian**

The congregations of three churches, Trinity Methodist, First Baptist and the Second Presbyterian unite to hold a revival under the leadership of Rev. M. S. Rees who arrived today. Dr. Rees will have associated with him in this work, his wife, who will have charge of all music, as well as being director of the large chorus choir that is already organized. Dr. and Mrs. Rees have had many years' experience as evangelists, and they come here fresh from other fields of labor where they have met with the greatest success.

The meetings will be held next week at the Second Presbyterian church every evening except Saturday at 7 o'clock. Afternoon meetings to be held at the First Baptist church, corner Gallia and Waller streets at 3 o'clock.

These services are for all. Go and hear the gospel preached by a man of great power with God. Inspiring sermons and songs.

**First Baptist Church.**
Gallia and Waller
T. H. McAfee, Pastor.

Bible school at 9:00 a. m.; W. H. Overstreet, superintendent. A full attendance is looked for tomorrow. Rev. G. W. Lewis, a returned missionary, will be present and will address the school at 9:15. The pastor will preach at 10:30; subject, "A Soul in the Devil's Sieve." The communion will be observed at the morning services, the evening services will be at 6:00 p. m. and will be dismissed in time for all to get to the union service at the Second Presbyterian church.

**Kendall Avenue Baptist Church.**
F. A. Maier, Pastor.

Sunday school opens at the hour of nine, with Superintendent Wells in charge. Man to be present and be on time. At the close of the Sunday school we will be privileged to hear Brother Lewis, a returned missionary from China. No one should fail to hear him narrate his thrilling experience sand victories on the mission field. The evening service at 7; subject, "Differences in Character." Prayer meeting Wednesday evening. A mission topic will be discussed. Cottage meeting Friday evening.

**UNITED BRETHREN**
W. H. Howard, Pastor.

Sunday school promptly at 9:00 a. m. G. J. Schmidt will tap the bell and Chorister Thompson will be standing by the side of the organist and the singing will be great. Preaching in the morning and evening by the pastor. Morning services at 10:30: subject, "The Lord's Day." The subject for the 7:00 p. m. services will be, "The Importance of God's Presence." Junior Y. P. C. E. at 1:30 p. m. Senior Y. P. C. E. at 6:00 p. m. Let your presence be an inspiration to all the services. Remember the great "Reception for Thursday night." A fine program and a great time for all.

The Ministerial Association will meet at 1:00 p. m. at the United Brethren church. Rev. W. W. Weiser, of Sciotoville, will read a paper on "The Boy Problem." All members are urged to be present. T. H. McAfee, Sec.

**FIRST PRESBYTERIAN**
Court & Third Streets
John Wirt Dunning, Pastor

All the usual Sabbath services will be observed tomorrow. Bible school meets at 9 o'clock. Let every scholar be present to raise the thermometer to 400. Men's class meets at the same hour. The topic will be "The Christian Religion and the World's Unrest." Morning worship at 10:30. The sermon subject will be, "The Universal Longing, and Its Answer." Christian Endeavor Society meets at 6 o'clock. All young people are invited. Evening worship at 7 o'clock. The pastor will preach on "A Soul For Sale," this being a personal application of the sermons on "Social Problems." The evening sermons are especially for men. A cordial invitation is given all. The music for tomorrow will be:

—Morning—
Duet, "Lord, I Come Pleading" ..... Ackley
Mrs. Storck, Mrs. Lynn
Anthem, "In Heavenly Love Abiding" ..... Dangdale
Mrs. Lynn, Mrs. Storck, Mr. Schwartz, Mr. Boyd
—Evening—
Anthem, "Beyond the Tide" ..... Beazley
First Church Chorus
Solo, "I Cling to Thee" .... Fox
Mrs. Storck

**Second Presbyterian Church.**
Chas. S. Robertson, Pastor.

Bible school at 9:00 a. m.; W. W. Gates, Jr., superintendent. Seven hundred and fifty wanted tomorrow. Worship by families at 10:30 a. m., when the communion of the Lord's Supper will be observed. Our entire membership should be present on this glad, sacred occasion, just at the opening of the revival services. Boys and girls as well as men and women who are members of the church are expected to be present at communion. In the evening at 7 o'clock, the first sermon by our evangelist, Dr. Milton S. Rees. The music of the day will be:

—Morning—
Organ Prelude, "Pastorale" ..... Batiste
Anthem, "Festival Te Deum" ..... Buck
Offertoire, "Improvisation"
Solo—Anthem, "The Ninety and Nine" ..... Champion
Mr. Albert F. Marting
Organ Postlude, "The Largo" ..... Handel
—Evening—
Union chorus work in charge of Mrs. Milton S. Rees, a very gifted director.

**CENTRAL PRESBYTERIAN**
W. H. Christian, Pastor.

Sunday school at 8:45 a. m. Morning service at 10 o'clock. Anthem, "Bringing His Sheaves With Him." Solo, "Nearer, My God, to Thee," Mrs. Matthews. Christian Endeavor at 6:00 p. m. Evening service at 7 o'clock. Anthem, "Praise Waiteth For Him." Instead of the regular evening service a stereopticon service illustrative of "The World in Cincinnati" will be held. Beautifully colored and highly educative pictures will be thrown upon the canvass. The machine will be operated by Mr. Oscar Berg.

**First Christian Church.**
Third and Gay.

Eight hundred and fifty are wanted at Bible school at 9 o'clock. Sunday. Preaching at 10:30 a. m. on "World-wide Evangelism." Both Christian Endeavor Societies at 6:00 p. m. Preaching at 7:00 p. m.; subject, "The Dynamics of a Single Sentence."

**NEW BOSTON CHRISTIAN**

Bible school at 9:30 a. m. Preaching at 10:30 a. m. by William E. Evans. Preaching at 7:15 p. m. by N. B. Crabtree. Monday night, Charles Rhinehart will preach. Revival will continue through next week.

**GRANDVIEW AVENUE CHRISTIAN.**

Bible school session begins at 9:30 a. m. Superintendent John Bridwell has issued a call for 300 in attendance. The day is to be observed as "Church Day" in the Bible school, and every member of the church who can come, is expected to be present. Class enthusiasm is running high, and the contests are waxing warm. Communion service at 10:30 a. m. Preaching morning and evening. Morning theme, "Jesus, Our High Priest." Evening, "Jesus, the Great King." Christian Endeavor meeting at 6:15 p. m. Officers and teachers of the bible school will hold their regular monthly meeting Monday evening at 7 o'clock, following this the officers of the church will hold an important session. Prayer meeting and choir practice on Wednesday evening at 7:15.

**Y. M. C. A.**

Meeting for men at 1:30 Sunday afternoon. Rev. John Wirt Dunning, of the First Presbyterian church, speaker. Special music. All men invited.

**INTERNATIONAL BIBLE STUDENTS' ASSOCIATION.**
No. 1116 Clay Street.

Sunday afternoon at 1:30 p. m. the class will meet for the usual Dawn Study on "The New Creation." At 7:00 p. m. there will be the regular scriptural study, the lesson being found in the sixth chapter of Paul's epistle to the Romans. On Thursday at 7:00 p. m. the lesson on "The Divine Plan of the Ages" will be taken up. We invite all those interested in bible study to meet with us.

**FINDLAY ST. M. E. CHURCH**
T. R. Fletcher, Pastor.

Revival meeting will begin at the Findlay street Methodist Episcopal church Sunday, the 3rd inst. Rev. Fletcher, the pastor, will be assisted by Rev. F. W. Roult, of Middletown. Services every evening during the week at 7:30. All are cordially invited to attend.

**ALLEN CHAPEL A. M. E.**
Rev. F. D. Day, Pastor.

Sunday school at 9 o'clock. We want to make the attendance 75 tomorrow. School will be catechised by Mr. Lewis Minor. We will be favored by a musical selection by several of the younger pupils. Preaching at 10:30 a. m. by the pastor; theme, "Work in Eden." Christian Endeavor at 6 o'clock; subject, "The Christian Virtues, or Patience." Scripture reference, 2 Thes. 3:1-5. Please have appropriate verses on the topic, and make the meeting interesting. We will also have a very interesting program. The evening program is as follows:

Congregational Singing, No. 248, led by the choir.
Prayer by the pastor.
Congregational Singing, No. 245, led by the choir.
Presentation of Sisters Jerusa Johnson, Eliza Metcalf, Sarah Peters, by the president of the stewardess' board, Mrs. Amy McFarland, to be installed an honorary life stewardess.
Consecration and Confirmation, followed by Communion.
Congregational Singing, No. 234.
Congregational Singing, No. 103, and the members extending right hand of fellowship.
Special Selections by the choir.
Collection, Announcements, Benediction.


COME TONIGHT
TO THE
CLEAN SWEEP SALE
OF THE
ATLAS TRADING CO.

Come Out Tonight
For Bargains at Bragdon's

New Spring Tailored Suits

In Novelty Cloths, fine quality Serges, Diagonals.

White with Black Stripes, Plain White Serges, Tans, Blues, Greys and all the new effects for Spring.

It is worth coming early to get such stunning suits at such extraordinary prices.

All the new ideas in Silks, yard wide, fancy and plain. Bordered Silks in rich colorings, per yard ..$1.00 to $1.48

Extensive assortment of Wash Fabrics in Foulards, Batistes, Basket Cloth, Dimities, Lawns, Ginghams, Percales, etc.

60 inch fine Bleached Mercerized Damask, 6 patterns, 50c value, per yard .....30c

Newest Creation in Bags

Silver Mesh Bags .....25c and up
Crocheted Bags in White and Colors .....25c and up
Leather Bags, new shapes, genuine leather and leather lined, $1.50 value .....$1.00

Exquisite line of Fancy White Waistings.

45 inch and 27 inch Embroidery Flouncings best values ever shown.

Muslin night gowns, full sizes, tucked yoke, 50c value..33c
Women's Black Silk finest Hose 25c value, per pair .. 15c
One lot of Soap, worth 5c cake, 7 cakes for ..... 5c
One lot of Torchon and Cluny Lace Insertions and Edges Per yard .....4c
72x90 Bleached Muslin Sheets .....29c
Kimono Crepes 18c value .....12½c per yd

The BRAGDON DRY GOODS CO.
MASONIC TEMPLE "THE STORE ACCOMMODATING." FOURTH AND CHILLICOTHE

DO NOT WAIT
PAY YOUR GAS BILLS
TODAY!
No Discount Allowed After the 10th.
The Portsmouth Gas Co.

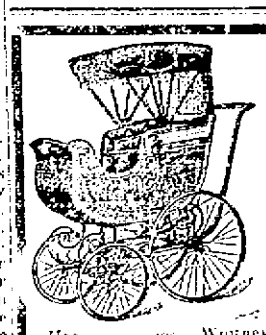

The Famous
F. A. Whitney Carriage Company's

...elding Go Carts, Pullman Runabouts, Reclining Go Carts, Pullman Sleepers, Carriages, English Hoods, ...ages. Whitney Pullman Chaise and Collapsable Carts, all styles and very best make. All steel, two continuous axles, making them firm and durable. All prices, $2.75 up.

Call and inspect them, the whole line is exceptionally good.

Old No. 114-116 West Second Street.
New No. 530-532 West Second Street.
DAVID A. ALSPAUGH

HOME PICKLES
HOLLAND HERRING
AT THE
MODEL GROCERY
BRUCH & HURTH

Geo. Carroll & Manley
Electrical Contracting, Fixture Hanging and Repairing.
Home Phone Y 1206 or B 1146

NO GOOD
Can possibly come from wearing cheap glasses.
INJURY MAY.
Come here and let me explain the difference.
The Optician
DR. PERRY
617 Chillicothe St.
Phone B 1375

Smith and Nixon Pianos
—And—
Piano Players
R. P. Seiler & Co.
Give lasting satisfaction. They occupy the highest place in the musical world for quality and volume of tone, subtlety of touch, mechanism and durability.
Come in and examine all these art creations.
"Only Home Piano Store"
Seventh and Chillicothe Sts

THIS LADY'S GOOD APPETITE
Mrs. Hansen, In a Letter From Mobile, Tells How She Gained It.

Mobile, Ala.—"I suffered for seven years, with womanly trouble," writes Mrs. Sigurd Hansen in a letter from this city. "I felt weak and always had a headache and was always going to the doctor. At last I was operated on, and felt better, but soon I had the same trouble.

My husband asked me to try Cardui. I felt better after the first bottle, and now, I have a good appetite and sleep well. I feel fine, and the doctor tells me I am looking better than he ever saw me."

If you are sick and miserable, and suffer from any of the pains due to womanly trouble—try Cardui.

Cardui is successful because it is composed of ingredients that have been found to act curatively on the womanly constitution.

For more than fifty years, it has been used by women of all ages, with great success. Try it. Your druggist sells it.

N. B.—Write to: Ladies' Advisory Dept., Chattanooga Medicine Co., Chattanooga, Tenn., for Special Instructions, and 64-page book, "Home Treatment for Women," sent in plain wrapper, on request.

Are You Thinking of Buying A Victrola?
Come in and hear the highest price music as well as all the latest popular songs of the day.
The KAY-GRAHAM Company
109 GALLIA ST.

One Way Colonist
FARES
TO
Pacific Coast
—Via—
Norfolk & Western Railway
On Sale Daily
March 1st To April 15th
$39.74
To All Important Points In California
$40.04
To All Important Points In Washington and Oregon
Fast Train Service
Only two changes of Cars
For further information, call on or address
S. B. ADAMS,
Passenger Agent.
"No trouble to answer questions."

# The Portsmouth Daily Times

Subscription, per year, $5.00.

THE TIMES PUBLISHING COMPANY.

Chillicothe and Front Streets.

VALLEE HAROLD AND HARRY E. TAYLOR, Editors.
GEORGE M. TAYLOR, Managing Editor

Entered at Postoffice at Portsmouth, O., as Second Class mail matter


### SEIZE THE OPPORTUNITY.

Harmon's political managers at Washington show their shrewdness in cutting in ahead of all the other candidates' quarters in opposition to the proposal to postpone the Baltimore convention.

The proposition in itself is ridiculous. It is possible the Republicans may get in a wrangle at Chicago and have a prolonged fight over their presidential nomination and not have it yet made when the Democrats meet, but it is the scantiest of probabilities. The Taft forces have already got the steam roller in operation and it will do its effective work in short order, or else be ditched quickly. Even, however, should neither of these things occur readily, that would offer no sufficient reason for postponement of their convention by the Democrats. Every Democrat who goes to Baltimore will have his mind made up both as to his first and second and final choice.

No considerable number will have that choice altered by the action of the Republican convention, while it would be a confession of weakness and doubt in making wait thereupon.

On the whole, it is not to be taken that the plan of postponing the convention represents either serious purpose, or deliberate thought. Let it go then as an idle fancy, the like of which is continually bubbling up on the political seas.

### THE RIGHT STAND.

The local merchants, at their meeting, Thursday evening, declared unanimously against the parcels post.

There they took the right stand. This country doesn't need the government going into new lines of business. It has plenty to do correcting the errors and inequalities of its established and clearly defined functions.

When it has this work accomplished satisfactorily it will be time and ample time at that, for it to take up other lines and duties.

Meantime, it may be well for congress to bear in mind that the general and even distribution of trade is the best for the country. The effect of the parcels posts would be to concentrate merchandising business and even manufacturing itself in the larger cities.

Let not the laborer and the farmer believe such a system would help him. The distribution of production and sale in something like equal portion through every section of the land preserves the equilibrium of demand and supply that makes for the most steady and stable prosperity.

### AN IMPROVEMENT.

If the world is not growing beter it is getting more respectable and that is the next thing to the higher virtue.

A short time ago two girls started out on the vaudeville stage. Their histrionic talent was scant, but that was supposed to matter little, since they were the central figures in a salcious tragedy, having but been acquitted of a charge of felonious shooting of a noted New York hotel man, and that was figured as a better drawing card than actual ability to act.

This has actually been pretty much the case heretofore, but it failed to pan out that way this time. The crowds did not flock to gape at the dubious heroines and actors and the few that did come developed from the indifferent to the actually hostile and jeers and hoots quickly drove the garish females back to that dear old New York.

### IT WILL HELP.

There seems to be a reasonable prospect—according to reports it might be taken as certain—that work will begin on the so called Portsmouth lock, or dam, in the Ohio this year.

Several hundred men will be employed on the work for, possibly, as long as three years. The major part of the supplies for them as well as a large portion of the constructive material for the improvement will be drawn from Portsmouth and its vicinity.

The dam, therefore, will be quite an impetus to local labor and business generally.

### A VOICE FROM THE TOMB.

Ex-State School Commissioner Jones says there are three reasons why the rural schools are deteriorating: Lack of centralization, live supervision and properly trained teachers.

That may be, but the one reason lies below that. This is nothing more and nothing less than a desire to get much for little. The average school board isn't looking for the best teacher, but the one it can get for the minimum set by the law. It can hardly be expected that a really competent pedagog can be secured for forty dollars per and only eight months at that. He may have it in him, but just about the time he begins to get it out he finds something better and he incontinently flees the little red school house and all its works.


## The Record of This Bank

is the history of fifty years stewardship for the people of Portsmouth, of a trust executed to the last letter of intelligent fidelity.

During all of these years of change and growth this bank has had direct relationship with practically the whole community. It has concerned itself with every aspect of the city's development, it has led every impulse toward its higher strivings. And it has reaped the reward of [illegible] friends, appreciation and the genuine confidence of a discriminating public.

With a sense of power tempered by [illegible] responsibility, with a record of good works, of [illegible] accomplished, it asks for further business favors at the hands of the community.

INTEREST PAID ON SAVINGS ACCOUNTS

Capital and Surplus .......... $400,000.00
Resources over .......... $2,000,000.00

## The First National Bank

Capital and Surplus .......... $ 400,000.00
Resources over .......... $2,000,000.00

Big Business knows the difference between a bark and a bite. That is the reason why George W. Perkins, the brains of the money monopoly and E. H. Gary, head of the steel trust, are for Roosevelt.

And now by way of encouragement and cheer the weather prophets are telling us next summer will be the hottest ever.

The Cleveland Leader thinks the daughters of the revolution could organize a whooping society down in Mexico, after awhile.

Now the Roosevelt rooters want to appropriate that plaintiff balad: "You Gotta Quit Kickin' My Dawg Aroun'".

Wouldn't the people of Ohio save time and money by hiring Taft, Harmon, Roosevelt, Bryan, Burton, Pomerene, Foraker and Johnson to compose them a constitution, instead of electing a convention of more than one hundred members to do so?

If Roosevelt can make a man president, turn right around and put himself back on the job he lacks nothing but a name in making himself a dictator.

The New York World says Missouri Democrats may differ as to whose name shall be presented to the Baltimore convention. That is true, but the concrete political fact is they do not. Champ Clark has been duly and promptly christened as her original and only favorite son.

After a careful and prayerful reading of Teddy's con. con. speech we conclude he favors the I. & R. and the recall if they can be made so they will not work.

### THE WRONG REMEDY.

In England it is proposed to stop the scandalous growth of divorces by the appointment of commissions, which shall have power to inquire into the physical and moral worth of persons seeking to enter into the marriage state and authority to allow or disallow union as their judgment may determine upon the inquiry.

Altogether absurd. There are just two ways to abate the growing ill of divorce. One is the uprising of popular condemnation thereof and the other is eradication by the law. Popular sentiment could be created by all the churches refusing to sanction marriages of divorced persons under any circumstances and to deny all divorcees membership, while the law could be brought to passage by proper agitation from press and pulpit.

Not only how intolerable, but how inexcusable is divorce from the mere worldly standpoint, is shown by the experience of South Carolina. There the law makes divorce almost unattainable and the evil is practically unknown, yet there is just as much marrying and giving in marriage as elsewhere and the peace and contents of home are best maintained. In the majority of cases there would not occur present grounds for divorce or they would be condoned and eventually corrected if the parties knew none was to be had.

### WELL, WELL.

Proclaiming Warren G. Harding, an orator, a statesman and a citizen above reproach, the Ironton Register dashes cold water on his second candidacy for governor and says what President Taft needs here in Ohio is a candidate who is a vote getter. That man resides right in Ironton and is none other than "our distinguished fellow-citizen, Hon. Carmi Thompson."

The Honorable Carmi seems, from results, to be considerable of an office getter and has undoubted art of running with the machine, but there is no visible evidence that outside of a state convention, controlled by George B. Cox, he has any peculiar talent or facility for getting votes, and Taft is going to need them right here in Ohio this November coming.

### SOME REGULATION.

Marietta's city council has passed a stringent saloon regulatory law. Most novel in it is the prohibition of "treating." No person can lawfully buy a drink for another, nor can the saloon keeper accept pay from one person for liquor drank by another.

Stringent as that is it is not by any means at all. Saloons must not open before five in the morning and they must be closed at ten in the evening. All screens to bars must be removed during the hours they are closed and lights must be kept burning brightly during the hours of darkness. No games of chance may be played, no minor nor female may enter a place, no indecent pictures shall be permitted, no rude and boisterous conduct shall be allowed in the saloon and no person shall loiter in front thereof.

All these regulations [illegible] if Marietta succeeds in effectively enforcing the "no treat" provision, she will take the longest step forward in [illegible] temperance.

### THE GANG CONDEMNED.

The [illegible] national board of fire underwriters [illegible] investigation of Portsmouth [illegible] of gang methods.

[illegible] the spoil and plundering of partisan [illegible]. It says the new men are untrained and [illegible] the civil service law [illegible] politics and suggests [illegible] they have proper qualifications and [illegible] partisan interference in their employment.

[illegible] the protection system is [illegible] from indifferent to [illegible].

[illegible] the waterworks plant is [illegible] system is next to a total wreck.

[illegible] for the gangsters. They have [illegible] office furniture [illegible] building and figuring on a new roof for the [illegible] they really haven't had time to attend to any lesser affairs. When they get through attending to their own luxury and comfort, it will be plenty of time to look after such small affairs as the public safety.

### OTHER THINGS IMPORTANT.

A good many good housewives are telephoning The Times entering indignant protest against the condition of the streets and the alleys.

The Times knows the streets are in disreputable condition: it knows the alleys are an abomination.

But these good women should see the city offices.

Why over there the gang has got two janitors where the Democrats had only one. Besides it has a roustabout, a tramp who blew in about the same time as the gang and who operates supposably under the boss-ship of the two janitors, who are not supposed to soil their hands with dirty work, heavily re-enforced at times with scrub women and painters and renovators. When these have got the city buildings properly swept and garnished, the gang may find some time to devote to the minor business of cleaning up the streets and the alleys.

Meantime the good women, God bless 'em, may find proper escape for their righteous indignation by raking their lords and masters over the coals and pointing out to them what they voted for and are getting.

Professor Wilson's campaign manager will have to do a bit more explaining. He says the chief contributor to the pedagog's campaign fund is a rich man, traveling in Egypt. And at this moment J. Pierpoint Morgan happens to be in the land of the pyramids and, doubtless, he is traveling some.

The worst thing the constitutional convention can do is to take off the safety valve to the creation of public indebtedness.

There is always something new under the sun. Pittsburg is enforcing the Sunday law. That is she is throwing a spasm in that direction.

Russia is a more beneficent government than was thought. It has sent a man to prison for writing a spring poem and denied him the use of ink and paper.

There is nothing like holding fast to one's own convictions. La Follette says he is still in the presidential race.

He who loves variety in climate should locate in the Peerless. He can get all kinds here in a week and sometimes in a day.

Mr. and Mrs. George Camm and two children, of East Sixth street, expect to leave next week for their old home in England.

**Aged Minister Ill.**

Rev. Jeremiah Farmer, a widely known minister of Greenup county, is reported very ill. Rev. Farmer is 93 years of age, and owing to his advanced age there is little hope for his recovery.

**Here From Winchester.**

Stanley Hopkins, Sr., of Winchester, O., is here for a few days' visit to his son, Traffic Agent Stanley Hopkins of the Portsmouth Steel Company, and family.

**Many Would Teach.**

The monthly county teachers' examination was held at the Second street school building Saturday. There were 19 applicants.

THE PISCES GIRL ✕
BORN BETWEEN FEBRY 19 & MARCH 21
IS OF A VERY LOVING NATURE, TOO CONFIDING, LOYAL, FOND OF BEAUTIFUL THINGS, DEEPLY RELIGIOUS, RELIABLE, OBSTINATE, APT TO WORRY
SHOULD MARRY A MAN BORN BETWEEN AUG 22 & SEPT 20, OR DEC 21 & JAN 20.

## Some Silhouettes of the Sidewalk

### The Expressman.

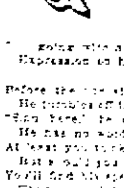

A CONSTANT moving picture
Is this chap on the van.
He fits that old [illegible]
About "the coming man,"
And when he first comes
With a package or a case
[illegible] with a gloomy
Expression on his face.

Before the [illegible] morning
He tumbles off in haste
"[illegible]" he cries, and leaves you—
He has no words to waste.
At least you think he has none,
But [illegible]
You'll find his speech more [illegible]
Than [illegible].

When [illegible] Christmas
He [illegible] from morn till night
Through [illegible] Christmas bundles
All [illegible]
And June the month of weddings,
Brings more [illegible] to his face
While [illegible] presents
All [illegible] place.

He brings [illegible] bonnet,
He brings Milady's new suit;

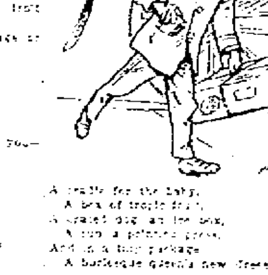

A cradle for the baby,
A box of [illegible] fruit,
A crated dog, an ice box,
A [illegible] press,
And in a tiny package
A burlesque queen's new dress.

Uptown and down he hurries,
Then back again for more—
Until he rings the door bell
Of some good natured bore,
Who greets him with, "Good morning,
[illegible] come again, I see!"
The expressman only answers,
"Twelve dollars, C. O. D.!"

## SNAKE STORY

Thomas Hester has the second snake story of the season. He killed a large viper Friday morning on Gallia pike, which measured four feet and nine inches. The reptile struck at Mr. Hester several times before he killed it.

## MR. GOODMAN IS COMING

Marcus Goodman, of the firm of Goodman & Straus, has arrived in Hamilton, after spending ten days at the Highland House, in Martinsville, Ind., where he checked an attack of rheumatism very willingly.

Mr. Goodman will arrive here Monday to confer with Si Straus relative to the new building that is to go up on the Koerner property on Chillicothe street. It will be a three story building with a ten foot basement.

**Visiting Family.**

Joseph Eppensteiner, a molder at the Portsmouth foundry and machine factory, left Friday to visit his family at Maysville, Ky.

**Leases Farm Land.**

J. M. Stockham has let the upper part of the Larkins farm which he recently purchased, to C. T. Himes of Pond Run. The bottom land will be rented out on the grain share plan.

## GIVES UP POSITION

W. S. Donehoo, who has been employed as salesman for Brice Hoobler, has resigned his position, as his paper hanging business will take up all of his time until late fall, when he will again assist Mr. Hoobler.

**Attention, Carpenters**

All members of the Carpenters' Union are urged to attend the special meeting this evening at 7 o'clock to make preparations for the funeral of Bro. Dan Hosey.

Charles Morris, Sec'y.

## MABEE

Mrs. Elsie Canter was visiting Emma Comer, last week.

Miss Alma Smith, teacher at Oak Grove, was the over Sunday guest of Maud Gilke.

Ollie Conway started for Illinois Monday, where he will work on a farm.

Henry Comer and wife were transacting business at Oak Hill, Saturday.

Walter Burton, of Bloom, was calling on friends in this vicinity Monday.

Charles Canter, the huckster, took his produce to South Webster Monday, and shipped it to Portsmouth. He says the roads are in a dreadful condition.

Ira Hickman is able to be back at the Gilliland mine.

The spelling bee at Stephenson Friday night was well attended, and furnished a good time. Otto Arthur, who supplied the music, had the misfortune to break 19 graphophone records.

Henry Finney is going to help George Nance cut cord wood.

Sunday, February 25, was Mrs. Robert Parks' birthday anniversary. Her children were all at home for dinner excepting Mrs. M. D. Teter, of Bridgeport, W. Va. Mrs Parks was 61. She and Mrs. William Johnson, of Jefferson township, are twins. They have been in the habit of spending their birthday anniversaries together for several years, until this year, the weather preventing.

Irene Horton visited Libbie Parks, Sunday.

## Juvenile Court Held

Saturday was juvenile day with Judge Beatty and five youths were in court. These included Ray Buckley, Alfonso Benso and Clifford Colegrove, the trio who were picked up early in the week by the police on a drunkenness charge. The lads all joined in an appeal for their liberty and they made such good promises that the court sent them home with a warning and a suspended sentence.

Charles White, Munn's Run youth, was in on a charge of becoming intoxicated while attending school, the other day. The boy declared he was only shamming and begged so hard to be let go this time that the judge gave him another chance. The complaint of truancy against Charles Nelson, a youngster from the same vicinity, was dismissed, the fact being shown that the lad is an invalid and unable to attend school.

## Ellsberry To Quit Business

The Ellsberry Furniture Company of Ironton which has been in business in that city since about 1890, has decided to quit business, and is now selling off the stock of goods on hand.

This decision to quit business has been taken because of the continued illness of B. F. Ellsberry.

## Trustee For Chas. C. Cole

On his application, Amos S. Cole was Saturday appointed by the probate court as trustee of the estate and property of Chas. C. Cole, as beneficiary under the will of Martha E. Cole. The personal estate is $400 and a similar amount annually from the rental of lands.

## To Entertain His Friends

Omer Crawford, who recently returned to his home in Cincinnati after looking after the big sale held by the Haas Clothing Company, will entertain a few Portsmouth friends at his home, Monday. Local shoe salesmen, who are leaving on their spring trip, will be included in the guest list.

## MYERS WILL WAS FILED

The following which appeared in the Washington (C. H.) Register will be of interest as Mr. Myers is a former Portsmouth resident and an uncle of Mr. Geo. E. Kricker and Mrs. S. P. Balmert of this city:

"The last will and testament of Joseph Myers, late of this city, was probated Saturday morning in the presence of a few heirs. The instrument is unusual, in that it possesses six codicils to the will as originally drawn, greatly changing the original will which was made October 8, 1901. The last codicil is dated February 16, 1912. For the most part the estate was divided equally among his children. A farm of 163 acres, located in Clinton county, is given to his daughter, Mrs. Ellis."

**Will Sell Store.**

C. L. Shaw of Pond Run has advertised his general store for sale and if he is successful in selling it will buy a farm in the county.

## W. H. ANGLE DYING

Miss Dora Hard of 501 Offnere street, has received word that W. H. Angle of Piqua, a former Portsmouth resident, was not expected to live.

Mr. Angle has been in ill health for several years and a week ago Sunday fell down a flight of stairs, fracturing the skull. Pneumonia developed and there is no hopes of his recovery.